BEST WISHES TO ALL FOR A JOYOUS HANUKA

"If You Let The People Know, They Can Act Intelligently"

15c PER COPY
$6 PER YEAR

the NATIONAL Jewish Post and Opinion

PUBLISHED WEEKLY

Friday, December 12, 1958 | Second-Class Mail Privileges Authorized at New York, New York and Indianapolis Indiana. | VOLUME XIV — No. 17

Accused Bomber May Be Tried Again

ATLANTA (P-O) — The state of Georgia will retry George Bright, first of five men accused in the Oct. 12 bombing of the Jewish temple here, if a mistrial is ruled.

The state's prosecuting attorneys announced this decision as a Fulton county superior court jury remained deadlocked — five to three — at press time.

BRIGHT is a 33-year-old industrial engineer who has been described by the Anti-Defamation league as the chief Georgia representative of the racist National States Rights party.

Where the majority voted on the jury was undisclosed. Also, at press time, Judge Durwood Pye had given no indication of how long he will allow the jury to deliberate before declaring a mistrial. At press time, the jury already had deliberated 24 hours.

A VERDICT could mean acquittal, life imprisonment, or the death penalty.

If a mistrial is declared, the state plans to empanel another jury. (The current one has an ex-Ku Klux Klan member on it.)

The four other defendants—Kenneth C. Griffin, Richard Bolling, Wallace H. Allen, and Robert Bolling—are free on bail.

SOME QUALIFIED observers have said privately that if Bright is acquitted, there is little hope that any of the others can be convicted, even though Bolling was named in state testimony as having been identified by Bright as the one who planted a charge which damaged the temple.

Prior to the jury's deliberations, Bright spent more than six hours on the stand, giving unsworn testimony (which, under Georgia law, prevents him from being cross-examined) claiming full innocence.

HE SOUGHT to discredit a state's witness who testified he heard Bright and others talk of shooting down Jews in the streets and bombing a synagogue, professed to have no hatred for Jews and added quotations derogatory to Jews which he said were by such men as Voltaire and Goethe. "Virtually every great man in western civilization," Bright added, "has made statements unfavorable to Jews."

Previously, the state produced a document intended to link Bright to the bombing. It also contended that Bright and a group of others had formed an organization to create anti-Jewish feeling.

The temple blasting which led to the trial caused damage placed at $96,000.

Israel Keeps Egyptian Vessel

HAIFA (P-O)—An Egyptian cargo vessel which blundered into Haifa harbor last week, believing it was at Beirut, has been confiscated by Israel.

Dr. Walter Eytan, director general of the foreign ministry, said Israel was taking the ship because Egypt holds two captured Israeli merchant vessels.

The crew of the vessel was released and its cargo made available to the owners.

Play By Egyptian Set For Production in Israel

JERUSALEM (WNS)—Twefik el Hakim is not only an Egyptian but a playwright who was the recent recipient of an award at the hands of President Nasser, yet such is the intellectual and artistic climate in this country that neither his origin nor his being singled out for honor by Israel's most bitter foe impeded recognition of his art in this country.

Reflecting this attitude was disclosure that the Egyptian author's play, Solomon the Wise, had been translated into Hebrew and that it will be produced on the stage by the Massechoth Troupe.

'OBVIOUSLY NOT JEWISH'

NEWBURYPORT, Mass.—Thurgood Marshall, chief legal counsel for the National Association for the Advancement of Colored People, told an amusing story on himself before an audience in the Ahavas Achim Synagogue here.

It concerned an incident that happened Nov. 11.

Marshall said he called a travel service to get a hotel reservation. The woman who answered the telephone asked a lot of questions.

When he told her his wife's name was Cecelia, the woman said that was her name, too, "so obviously you are not Jewish."

Marshall told the woman: "If you think that is a problem, wait until you see me."

Tells Meeting 3,000 Students Won't Return

LONDON (P-O)—At a meeting of the General Zionist Circle here, S. Landman quoted statements made in the Knesset to the effect that 3,000 of the 5,000 Israeli students studying abroad do not intend to return to Israel.

Landman declared that only 2000 of the 5000 were keeping contact with Israel, and that it must be presumed that the remainder would not return after completing their studies.

Conservatives May Favor Orthodox Jew

NEW YORK (P-O) — Almost none of the Americans Prime Minister David Ben-Gurion wrote to for their views in the current "Who is a Jew" controversy (P-O, Dec. 5) when polled by The POST and OPINION this week, were ready to comment on what their answers were.

The Conservative rabbis polled seemed to veer towards favoring the Orthodox viewpoint, The POST and OPINION learned from responsible sources.

Prof. Saul Lieberman, of the Jewish Theological seminary, told The POST and OPINION that although he hasn't as yet answered the four-page letter he received, his attitude is the same as the Orthodox rabbinate of Israel.

Rabbi Mordecai Kaplan, leader of the Reconstructionist movement, who is Orthodox in practice, refused to disclose his answer or to comment. He said he doesn't know whether the Israeli government wants his answer published.

From other sources, The POST and OPINION learned that Dr. Kaplan's reply very likely will also be close to the Orthodox viewpoint, with suggestions as to a differentiation between nationality and citizenship.

Dr. Abraham Heschel, Orthodox mystic, who also is on the faculty of the Jewish Theological Seminary of America, replied to a question from The POST and OPINION with "Let the prime minister of Israel publish my answer."

Rabbi Solomon B. Freehof of Pittsburgh said it would take him some time to answer this important question which has to do with such a vital halaha (Jewish law) question. Dr. Freehof, who is a Reform rabbi, is an authority on halaha.

Zeitlin Would Bury Dead Sea Scrolls

By ZALMAN DISKIND

PHILADELPHIA (P-O) — Dr. Solomon Zeitlin, noted Talmudic authority who has consistently attacked the authenticity of the Dead Sea Scrolls, told The POST and OPINION this week, that they ought to be buried.

"PEOPLE will forget about them," he replied in response to the qestion what should now be done with the Scrolls.

Zeitlin insisted that the scrolls were of no value whatsoever for Jewish history or Christian history.

Dr. Zeitlin, who is professor of rabbinic law and lore at Dropsie College here, is at odds with most of the world's biblical and talmudic authorities on the age of the Scrolls. He places their age at the Middle Ages, and not in the pre-Christian era.

ASKED WHY scholars continued in their views on the Scrolls despite his proof they are of medieval origin, Dr. Zeitlin said that the scholars don't know the history of the second commonwealth and the great rabbinic literature, and therefore they ignore his proofs.

As to Christian scholars, Zeitlin said they maintain the Scrolls are pre-Christian in order to prove the historicity of the origin of Christianity. Since Jesus is mentioned only in the New Testament, while Jewish and Roman literature of the time is silent about him, these scholars feel that the Dead Sea Scrolls will prove the facts contained in the New Testament.

DR. ZEITLIN listed two other categories of scholars who uphold the Dead Sea Scrolls.

One is the Israeli archaeologists who he said for delusive national pride and in order to maintain tourism to Israel cling to the idea that the Scrolls are of great antiquity.

THE LAST GROUP are those who jump on the bandwagon in order to be called authorities.

Dr. Zeitlin believes that the Scrolls were placed in the caves so that later they could be "discovered."

HE CONTENDS that his views will be confirmed "in due time" and told The POST and OPINION that he is "not disturbed by the fact that the scholars ascribe the Scrolls to great antiquity. In due time, scholarship will recognize the fallacy of such a contention just as they have recognized the fallacies of other hoaxes in history."

Dr. Zeitlin was the discoverer of the hoax of Slavonic Josephus. He contended successfully that the text of the Greek passages in Josephus concerning Jesus was altered.

REFORM URGES FUND FOR ARAB REFUGEES

NEW YORK (P-O) — Jewish and non-Jewish support for a fund to aid Arab refugees was urged this week by the Union of American Hebrew Congregations (Reform).

In a pamphlet entitled "As Driven Sands: The Arab Refugees," the Union's Commission on Social Action declared that "Israel's moral obligation will only be met when the refugees receive adequate financial compensation for the losses they have suffered."

Israel Cabinet Blamed

NEW YORK (P-O) — Israel's cabinet was charged this week with attempting to secularize Jewish life in the Jewish state by the Union of Orthodox Rabbis of the United States and Canada's executive committee chairman, Rabbi Solomon Reichman. He spoke at the organization's annual convention.

Anti-Semite in Cairo

CAIRO — Ludwig Zind, high school teacher who fled Germany after being convicted for publicly declaring that more Jews should have been murdered by the Nazis, arrived here this week.

Security Council Deliberates Syrian Attack

UNITED NATIONS (P-O) — United Nations security council this week began deliberations of Israel charges that she considers Syrian bombardment of Israel villages last week as "an act of war," which she could repel militarily, but chose to let the council deal with.

Abba Eban, Israel's ambassador to the United States, emphasized, however, that repetition will bring "drastic and exhaustive" retaliation.

In the bombardment referred to one Israeli was killed, three were wounded, and there was undeniable property damage. Pictures of the property damage were shown to the council.

Meanwhile, reports from Jerusalem said Syrian forces had resumed firing into the Hula area (previously covered by water, but now being tilled) but there were no additional casualties, and Israeli forces did not return the fire.

Israel denied Arab reports of troop concentrations along the border and rejected charges that Israelis had started the fray.

Israel also demanded that the UN truce supervisors take prompt action toward curbing the Syrian aggression.

It is expected that since the Soviet Union probably will support the United Arab Republic, there is little likelihood that the council will support the Israeli side.

SUBSCRIBE TO THE POST . . . for Jewish news locally, nationally, and internationally.

The Jewish Spectator

The Only Independent, Non-Organizational Monthly Magazine of Jewish Thought, Literature and Current Affairs Is Now in Its Twenty-Third Year of Publication and Molding Jewish Opinion—Here and Abroad. Every issue features six pages of editorial comments and book reviews by Dr. Trude Weiss-Rosmarin, the editor of the magazine. If YOU Have Not As Yet "Discovered" this Unique Publication, Do Take Advantage of Our Special "Get Acquainted Offer" for the next FOUR ISSUES FOR JUST ONE DOLLAR!

Order Blank

The Jewish Spectator
520 Fifth Ave., New York, N. Y.

Please send me your next four issues as per special offer. One dollar is enclosed herewith.

Name _____

Address _____

CUPID GETS HELP IN ISRAEL

OHELO, Israel (P-O)—It's too early to tell whether the first experiment of the Israel kibbutzim to help Cupid win over some of their more bashful members to wedded bliss is a success.

But 18 women and 22 men gathered from all parts of the nation are spending 10 days at this resort near Lake Kinneret under the most auspicious circumstances in the hopes that Cupid can do the rest.

The labor press calls the program a "bachelors-get-married gathering."

If the present experiment proves successful, similar gatherings will be held as often as possible.

POLL SHOWS ONLY 4 OUT OF 50 DO

Youth Leader Backs 'Go Steady'

DENVER (P-O) — If a teenager has a sound relationship with his parents, in which he can confide in them and speak frankly, "going steady" will no longer appear a problem.

This view was expressed by Jewish Community Center youth activities director Ed Steinberg after a poll taken by the Intermountain Jewish News to determine the prevalence of "going steady" in the Jewish teen community.

ONLY FOUR out of 50 teens questioned at a joint AZA-BBG meeting said that they "went steady," and the percentage was just as low for other groups of teens at the Center.

Steinberg said that the practice is low because "the vast majority of youngsters are satisfying their needs in a healthy and positive manner through social group experience which provides a variety of sound friendships with boys and girls in a supervised setting."

Going steady is syptomatic of a need which most teens share, the JCC youth director stated.

"TEENS face large and important decisions in the not too distant future," Steinberg explained. "Courtship, marriage and parenthood are far ahead Going steady allows a youngster to learn to evaluate members of the opposite sex, and affords an opportunity to make mistakes in choosing a partner at a time when the choice is not permanent and the mistakes are relatively harmless.

"It affords security at a time in life when it is very much needed. A boy or girl doesn't run the risk of being 'left out.' The terror of being dateless for an important school dance or with nothing to do on Saturday night is quelled.

HE ALSO pointed out that "adults must keep in mind that going steady for high school boys and girls does not mean one for always, but merely one at a time.

For many, getting along with a different partner on every date can be overwhelming.

After a teen builds up his confidence in his ability to get along with one person of the opposite sex, more than likely he will seek more variety in his friendships."

ADL Shifts Policy, Asks Schools to Drop Religious Commitment From Holiday Affairs

NEW YORK (P-O) — The Anti-Defamation League of B'nai B'rith, which heretofore has supplied schools with material on the Hanuka holidays when they requested it, voted that "sectarian observances of religious holidays have no place in the public schools."

THE SHIFT in ADL policy now brings the League in line with the National Community Relations Advisory Council, which has opposed Hanuka celebrations in the schools, even when requested.

The ADL was careful to express a difference, however, between cultural aspects of holiday observances.

In a policy statement, it asserted that programs related to religious holidays may "reflect the social and cultural character of a community and its people," but declared that they should "involve no religious commitments."

THE POLICY statement, which insisted that religious instruction should be the prerogative of the home and the church or synagogue, was issued at the close of the four-day session of the national government body of the ADL.

The group heard Benjamin Epstein, ADL national director, describe current conflicts in Chicago, New Hyde Park, and Ossining, N. Y., and other places where religious groups who have lived "in complete amity have suddenly been torn apart by conflict."

Jews Change Mind On Menora In Park

KALAMAZOO, Mich. (P-O) — The menora which has been set up in past years in Bronson Park will not be erected this year.

The request to this effect was relayed to the Parks Department here by a group of local leaders who conferred on the matter with Dr. Morton Sobel, Detroit, regional representative of the Anti-Defamation League of B'nai B'rith.

The group decided to inform the authorities that although it appreciated its previous action, in keeping with Jewish policy, it could not request that the menora be erected this year in Bronson Park.

Nothing Wrong in Celebrating Xmas

LONDON—A symposium arranged by the Anglo-Jewish Association agreed unanimously that when Jews celebrated at Christmas time it was not as a religious festival but as a secularized national holiday.

This was the panel's answer to the question of the propriety of Jewish children being encouraged by their parents to celebrate Christmas as well as Hanuka or instead of it.

The panel said they saw no real harm in this kind of celebration of Christmas, and gave the opinion that the children came out of the problem best in that they had two holidays instead of one, according to a report in the Jewish Chronicle here.

CRUSADE LAND CATALOG

Hebrew University historians have catalogued all towns, villages, fiefs, and geographical features which existed in Palestine at the time of the Crusades.

MANUFACTURERS & PRINTERS OF

ENVELOPES AND PAPER BOXES

QUALITY • SERVICE • PRICE SINCE 1907

GEO. KAPLAN Pres. & Gen. Mgr.

KAPLAN PAPER BOX CO.
MINNESOTA ENVELOPE CO.

MAIN OFFICE: 120-46 SO. WABASHA ST. • ST. PAUL, MINN.

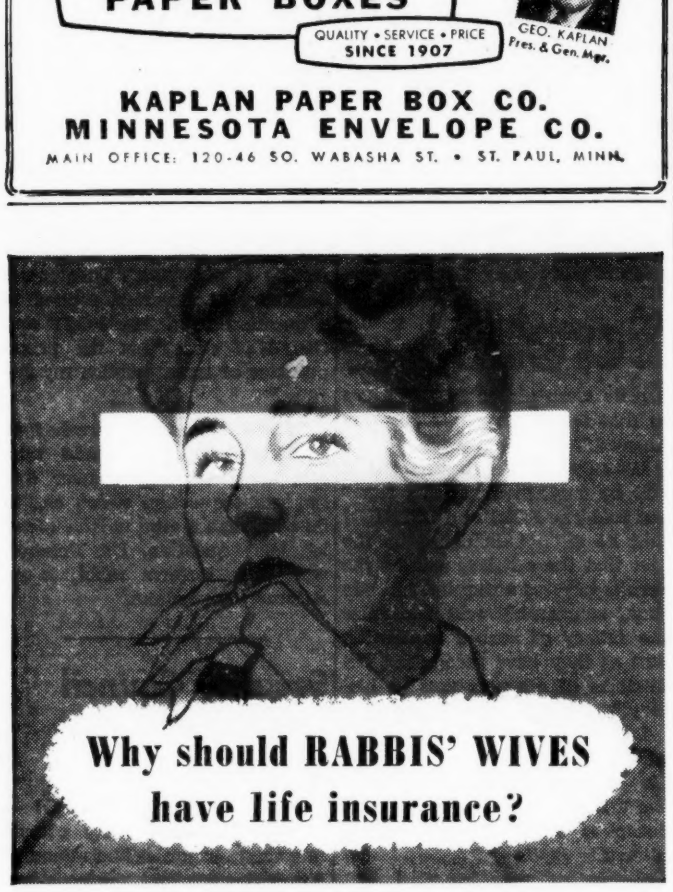

Now, for the first time, wives of rabbis, cantors and rabbinical students are entitled to benefit by the "preferred risk" low rates offered by Ministers Life & Casualty Union.

It is the thinking of our Board of Directors that while there is no substitute for adequate life insurance on the part of the father and breadwinner in the family, there are three good reasons why wives should have a life insurance policy as well: (1) On the average, a final illness and burial expense amounts to $2,000 or more; (2) Protection for the children, including a housekeeper; (3) Endowment policy to supplement the husband's Social Security—whether the husband is living or not.

And you can get this important coverage whether or not your husband has a Ministers Life policy — providing that your husband is in full-time religious work. There's no obligation whatsoever in writing for complete data. It may mean the difference between security and hardship for the ones you love.

SINCE 1900

Licensed by the State of Minnesota

WOMEN'S DEPARTMENT
THE MINISTERS LIFE & CASUALTY UNION
Legal Reserve—Non-Assessable
11942 Minister's Life Bldg., Minneapolis 16, Minn.
In Canada: 30 Bloor St. W., Toronto 5, Ontario
Please send life insurance information.

NAME _____
ADDRESS _____
_____
DATE OF BIRTH _____
HUSBAND'S OCCUPATION _____

Be Wiser, Go Treisser!

TREISSER TOURS
10 W. 47th St., N. Y. C.
JUdson 6-8686

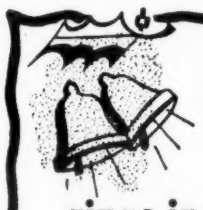

Nippersink Manor
rings in the Holiday Season!

Gala Christmas and New Year's celebrations to highlight the event.

• Festive Entertainment • Yuletide Menus
• Children's Parties—Favors—Decorations
• Santa and his bag of Gifts

Winter Sports Galore! Skiing, Ice Skating, Tobogganing, Sleigh Riding — all yours for the asking!

Great Fun At Night! Floor Shows, Dancing, Parties — a merry social calendar!

American Plan Rates from $13 per Day
(New Year's Eve slightly higher)

Nippersink Manor
Genoa City, Wisconsin 65 miles from Chicago
For information and reservations, call or write
Shinderman Management
1607 W. Howard St., Chicago ROgers Park 1-7500

For Year 'Round Fun also visit
Oakton Manor, Pewaukee, Wisconsin
— Another Shinderman Resort.

CANADA

Castle des Monts

Ste. Agathedes Monts
Que., Canada
DREAM ISLAND of the LAURENTIANS
Skiing, Ice Skating, Sleigh Rides, Cocktail Lounge, M.C., Entertainment, Rabbinical Supervision.
Write for folder or call N.Y. Off.: PL 7-8691
RESERVE NOW FOR DEC. 25 HOLIDAYS

'Fire Trap' Yeshivas Accuse Federation

NEW YORK (P-O) — Closing of a number of yeshivas by fire authorities as fire traps has led to accusations by some yeshiva officials against the New York Federation of Jewish Philanthropies.

Latest schools to be closed are Yeshiva Be'er Shmuel and Yeshiva Shaarai Zedek, both in Brooklyn.

PREVIOUSLY, Fire Commissioner Edward F. Cavanagh ordered the United Lubavitcher yeshivoth and Beth Rikav, both in Brooklyn, and the Hebrew Free School of Brownsville to close their schools and the Mirrer yeshiva, Brooklyn, and Yeshiva Haithel Hatorah, Manhattan, to close dormitories.

Some yeshiva officials blamed inadequate allocations from the New York Federation for inability to provide adequate fire protection.

AN OFFICIAL of the Federation told The POST and OPINION that it grants $700,000 annually for Jewish education purposes, all of which is channeled through the Jewish Education Committee of New York.

This amount, The POST and OPINION was told, is the fifth largest allocation to any one agency.

APPROACHED by The POST and OPINION, the JEC said it preferred not to comment on the matter. The JEC said that the yeshivas deserved all the funds they could get. "These schools stretch a dollar further than any institution could," and they spend their money wisely.

Be'er Shmuel Yeshiva was fined $500 by fire officials for converting a cellar into a kitchen and dining room against regulations.

At the United Lubavitcher yeshivoth, a fire door was found missing and numerous piles of rubbish were in evidence; at the Mirrer yeshiva, a locked fire escape was reported.

MEANWHILE, in Monsey, N. Y., a few miles from the city on the Turnpike, about 30 boys were evacuated when a fire swept the third floor of a Jewish parochial school dormitory.

Injured in the blaze, which was discovered shortly before 1 a.m. at the Mesifta Beth Shraga School, was a caretaker, who leaped to safety from the third story.

The school has another building for classrooms.

TUNA IN DEMAND

Demand for tuna brought to Israel last month by a Japanese fishing boat was reported to be greater than the supply available in Tel Aviv and Jerusalem.

Syria Warned in UN to End Shelling or Risk Reprisal

UNITED NATIONS (P-O) — A warning by Israel that unless the attacks from Syria are halted she may be forced to launch a full-scale military offensive was before the United Nation's Security Council this week.

ABBA EBAN told the Council that a repetition of the bloody artillery attacks by Syria on Israeli villages "cannot be suffered again."

The Security Council adjourned without taking action.

SOURCES in the UN feel that Dag Hammarskjold, Secretary General of the UN, who plans a visit to the Middle East will be given the thorny new problem which arose when one Israeli farmer was killed and three injured after hours-long shelling from Syria.

The shells were Soviet-made, and Israeli army men said they were fired from Soviet 122 mm. cannon.

EILAT IMPROVES LOADING

Two ships were loaded at once last month in Eilat for the first time.

BOTTLED IN BOND...EXCLUSIVELY!

The same fine Old Forester in its new 1958 decanter

PACKAGED IN THE HOLIDAY SPIRIT. When you give Old Forester, you give prestige...tradition...and the rare flavor that characterizes this one fine whisky. For there *is* but one Old Forester, gift of distinction. Full fifth decanter at year-round bottle price. Available, too, the standard fifth in handsome gift wrap...for festive yet convenient giving.

True for 89 Christmases:

"There is nothing better in the market"

©1958, B. F. D. CORP.

KENTUCKY STRAIGHT BOURBON WHISKY • BOTTLED IN BOND • 100 PROOF
BROWN-FORMAN DISTILLERS CORPORATION • AT LOUISVILLE IN KENTUCKY

ed sullivan's israel cavalcade of stars

Fresh from their recent CBS-TV triumph on the Ed Sullivan show, these acclaimed Israeli artists can now visit your community

MIRIAM PASKAL, 15-year-old acrobatic dancer
YONA COHEN, Israel's only Yemenite coloratura soprano
NEHAMA HENDEL, unique folk singer
MENACHEM ELIRAN, brilliant song stylist
EDEN and WOLKOWISKY, Israel's only two-piano team
ALBERT ALMOZLINO, shadowgraphing expert

ITZHAK PERLMAN, Israel's 13-year-old child prodigy of the violin–limited engagements only

. . . The crowd heartily enjoyed the program and its performers.
. . . It was a show well chosen for its variety and the quality of its performers. Albert Almozlino, shadowgrapher, was a delight to the youngsters in the audience.
Rocky Mountain News

A warmly receptive sell-out crowd greeted the Cavalcade of Israel Stars in Severance Hall last night.
A lovely young Yemenite soprano, Yona Cohen, sang a charming group of Israel songs, including the appealing "Nightingale" song, with appropriate soprano trills.
A teen-ager, Miriam Paskal, performed some exceedingly agile acrobatic dances as well as the more traditional Horas . . .
Song stylists Hendel and Eliran were the most instantly popular of the Israel stars with their rhythmic approach and endless collection of folk songs.
A fine duo-piano team, Eden and Wolkowisky, and the amusing shadow pictures of Albert Almozlino rounded out the program.
Cleveland News

A 13-year-old boy held 2,200 persons spellbound in Severance Hall last night by merely tuning up his violin.
The spell continued as he played three selections. It was broken only by thundering applause.
Cleveland Plain Dealer

Shrine Auditorium was just as packed Sunday night for Ed Sullivan's Cavalcade of Israeli Stars as it had been the night before Mari Callas.
Los Angeles Times

ACT NOW! TROUPE AVAILABLE FOR JANUARY AND FEBRUARY

WRITE, WIRE or TELEPHONE for further information

Memblatt Associates

147 W. 42nd St., New York 36, N. Y. (Room 320)

WIsconsin 7-4815

WHERE TO GO • WHAT TO SEE • WHAT TO DO • WHERE TO DINE

in Greater MIAMI

Florida
Advertising Representative
JACK WILLIAMS
934 N.W. 53d St., Miami 37
Phones PL 1-5308—HI 3-8610

miami calling

By REVY BALKIN

Revy Balkin can be reached at UN 6-5059 and will welcome your news whether you live in Miami Beach New York, Chicago or Montreal.

FABULOUS HOTEL TO HELP MT. SINAI

When the wraps are removed from the $20 million Diplomat Hotel on Dec. 17, a glittering array of celebrities will join 750 guests in a "Grand Bal Diplomatique." Monies from the formal $50 dinner will be presented by owner Sam Friedland to the new Mt. Sinai Hospital.

Revy

No rubber turkey dinners here, the hotel which is billed as "one of the most fabulous hotels in the world" will treat its premier guests to a "Gourmet Dinner a la Escofier."

•

TALK OF THE TOWN

DR. BENJAMIN FINE, dean of the graduate school of education of Yeshiva University, honored at a reception given by LOU KENIN and DAVE LEVINSON at their Algiers Hotel. . . . Sisterhoods of local temples will welcome on Dec. 16 RABBI EUGENE J. LIPMAN, director of the Social Action Commission of the Reform movement. He's the brilliant co-author of "Justice and Judaism" . . . United Balabatim Vaad reorganizing — to include "all rabbis, congregations in the area." RABBI JOSEPH RAKOVSKY and RABBI TIBOR STERN missing from the list. How come? . . . DR. SAMPSON R. WEISS, executive vice-president of the Union of Orthodox Jewish congregations, guest speaking at RABBI ROTTMAN'S Beth Israel.

•

THIS IS FRIENDSHIP

Last month when Rabbi Yaakov Rosenberg, Beth David Synagogue, received an invitation to the bar mitzva of the son of his life-long friend — Philadelphia's noted psychiatrist Dr. Louis S. Kaplan—he wrote: "For years I have looked forward to this special bar mitzva, but I have engagements at that time that cannot be cancelled. . . . I'm sorry."

Back came a letter announcing a new date for the bar mitzva.

Rabbi Rosenberg and his wife attended. The young Kaplan boy had to learn a new haftorah —but he didn't mind — dear friends were there to join his parents in the observance of the postponed bar mitzva.

•

CONGRATULATIONS . .

JUDGE IRVING CYPEN, the first Jewish judge to be appointed to the Miami Circuit Court. . . . RABBI EUGENE LABOVITZ—new rabbi of Temple Ner Tamid. Rabbi Labothan one year ago, Rabbi Labovitz this week welcomed the 300th family to join the Temple which was established less than one year ago.

R. WILLIAM APTE to be honored at the third annual charter day dinner of the Florida chapter of Yeshiva University on Sunday, Dec. 21 at the Fontainebleau. . . . Welcome to able MORRIS SIPSER new Israel Bond manager here. He's doing a top-notch job.

FRANKFURTER IMPROVING

WASHINGTON, D. C. (P-O) —Steady improvement in the condition of Justice Felix Frankfurter who suffered a "mild heart disturbance" was reported this week by his physicians. The 76-year-old Justice's illness has started rumors of his resignation from the Supreme Court Bench.

COMING EVENTS

Dec. 14—Jewish National Fund dinner. Maurice Samuels, speaker. Saxony Hotel.

Dec. 18—Combined Jewish Appeal event. Justice William O Douglas, speaker.

Dec. 27—B'nai B'rith Women Mardi Gras. Floridian Hotel.

Dec. 28—ZOA-sponsored Ed Sullivan Cavalcade of Stars. Auditorium. M. B.

Jan. 26-29 — B'nai B'rith South Florida council-sponsored Ringling Bros. Barnum and Bailey Circus. Exhibition Hall.

ORGANIZATIONS

American Jewish Committee — Congress Building.
American Jewish Congress — Congress Building.
Anti-Defamation League of B'nai B'rith—330 Seybold Building.
B'nai B'rith—600 Lincoln Road.
Israel Bonds—1344 Washington Ave.
Jewish Federation — 420 Lincoln Road.
Jewish National Fund Council — 600 Lincoln Road.
Hadassah—337 Lincoln Road.
National Council of Jewish Women —135 N.W. 3d Avenue.
United Synagogue — 355 Lincoln Road.
Union of American Hebrew Congregations — Chamber of Commerce Building.
Zionist Organization of America — 1370 Washington Avenue.
Friends of the Hebrew University —940 Lincoln Road.
Temple Ner Tamid (Conservative), 7901 Tatum Waterway.

LOOKING BACKWARD

Dorothy Thompson Backs Jewish Murderer of Nazi

20 YEARS AGO

Dorothy Thompson, N. Y. Herald - Tribune columnist, announced a drive among non-Jews only to seek funds for Herschel Grynszpan, who touched off Nazi terror against German Jewry when he assassinated Ernst von Rath, a German official.

10 YEARS AGO

The Union of American Hebrew Congregations (Reform) decided to move its headquarters to New York. . . . Five executives of the working staff of the United Jewish Appeal resigned in protest against the naming of Harry L. Shapiro to replace Henry Montor on both the United Palestine Appeal and and the United Jewish Appeal. . . . U. S. Jewish life was termed an over-organized anarchy by Prof. Oscar Janowsky of the City College of New York.

FIVE YEARS AGO

Sholem Asch moved to England, accusing American Jews of intolerance.

ONE YEAR AGO

A world Conservative movement was launched by the United Synagogue of America in the wake of Reform charges that the Conservatives were "raiding" their congregations.

'Diary' Enters 3rd Year In German Theaters

BERLIN (WNS)—Now running for the third straight season, the Diary of Anne Frank is the most successful American play in postwar West Germany.

The dramatic version of the diary, written by a Jewish child in Holland while in hiding from the Nazis who subsequently smothered her young life, has been shown in 102 theaters in West Germany, East Germany, Austria and Switzerland.

Mrs. Simon To Be N.Y. State Secretary

NEW YORK (WNS) — Mrs. Caroline K. Simon will be named secretary of state when she takes the oath of office, it was announced here by Governor-elect Nelson Rockefeller.

Mrs. Simon has been active in politics and in many Jewish philanthropies for many years. Last year, when she ran unsuccessfully on the Republican ticket for council president she drew 100,000 votes more than the GOP candidate for mayor, Robert K. Christenberry.

FLORIDA

ONE OF THE NEWEST MERCURY
LUXURY RESORT MOTEL COMPLETELY AIR CONDITIONED
OCEANFRONT at 180th ST. MIAMI BEACH
Pool and Beach, Coffee Shop, Cocktail Lounge, Family Suites, Child Supervis, Entertainment, FREE PARKING
$3 Daily, Per Person, Double 25 of 125 Rms to Dec. 19 $7 Dec. 19 to Jan. 15
Rent a 58 Ford or Chev. Sedan $3 per day no matter how many in your party Includes Gas, Oil, Ins.
Harold Gruder, Ownership Max Benkowitz, Mgr
Write for Color Brochure!
YOU WILL ENJOY THE MERCURY!

FLORIDA

A "CAVALCADE of STARS" hotel
$7* daily per person double occupancy to Dec. 19. *100 of 250 rooms
INCLUDES COMPLETE BREAKFAST & FULL-COURSE DINNERS
the Crown HOTEL
A FULL BLOCK OF OCEANFRONT 40th-41st STREETS MIAMI BEACH
$11* daily per person double occupancy Jan. 4-Feb. 1 *100 of 250 rooms Including meals
Gourmet - styled Dining featuring STEAK, ROAST BEEF, Every Day at NO ADDITIONAL CHARGE!
Traditional Friday Dinners.
Ind'pls. Off. ME 5-8512

FLORIDA

For Your Florida Vavation
Rent A Car IN MIAMI!
Summer Rates All Year—1958
Models from $3 Daily, plus Small Mileage Charge!
Alexander's Airlines Rent-A-Car
Opp. Eastern Air Lines Term.
4545 N.W. 36th St. • TU 8-5224
OPEN 24 HOURS
Let Us Meet You!

FLORIDA

Joseph Hoffman
Rabbi Abraham I. Twersky
STRATH HAVEN HOTEL
DIRECTLY ON THE OCEAN
Kashruth and Sabbath Strictly Observed
• Air Conditioned
• Swimming Pool
$45 Per week. per person doubl. occupancy.
To Dec. 20—10 of 100 rooms

• 200 Ft. Private Beach
• Planned Entertainment
• Beautiful Garden Patio
New York Off: JU 6-8686 — Write for Brochure, 4th and Ocean Drive, Miami Beach.

FLORIDA

FOR THE ELDERLY AND CHRONICALLY ILL
Excellent care at moderate rates. Homelike atmosphere; good Jewish cooking. Bask in acres of tropical gardens.
Write today for full details:
LEO ALLEN, Director
MIAMI CONVALESCENT HOME
335 S.W. 12th Ave. — FR 4-5437
Miami, Florida
Established 1951

ahh-h... wonderful! the Empress Miami Beach
N. Y. Off: PL 3-3365
See your travel agent or write direct
gala parties... exciting events
YOU'LL LOVE IT ALL!
(and rates are surprisingly low!)
DIRECTLY ON THE OCEAN 43rd to 44th STREETS

Vacation Magic!® MODIFIED AMERICAN PLAN $13* daily per person* double occ.
Jan. 4-Jan. 31 $9 thru Dec.19
INCLUDING TWO SUMPTUOUS MEALS (breakfast and dinner)
*50 rooms out of 258
Completely Air-Conditioned Algiers
OCEANFRONT 25th to 26th Sts., Miami Beach
See Your Travel Agent

RENOWNED FOR KASHRUTH and Quality Since 1932
Completely Air Conditioned & Heated
RESERVE NOW!
DAVID ROSNER'S STERLING HOTEL
dietary laws STRICTLY OBSERVED
POOL • CABANAS
ON THE OCEAN • 67th STREET, MIAMI BEACH
New York Office: PL 7-8536

ALL NEW Prince Michael HOTEL
FREE: Chaise Lounges • Beach Mats • Entertainment • Movies
Pool on premises • Private beach facilities
Gala New Year's Eve Party
Luxurious guest rooms—Some with kitchenettes
Dining terrace, coffee shop, solaria
N.Y. OFF: LO 3-0760 (Open Sun.)
$3 daily per person double (to Dec. 20) (Special Season Rates available)
completely air conditioned and heated
ELI ANDRON Managing Director
COLLINS AVENUE AT 26th STREET • MIAMI BEACH

Haddon Hall HOTEL POOL SUN DECK CLUB MIAMI BEACH
..all for your pleasure... New Olympic POOL and recreation sun-deck area, coffee shop and snack bar, private beach facilities, solaria, planned entertainment
Write or see your TRAVEL AGENT
Summertime: Kutsher's Monticello, N.Y.
A Block from Lincoln Rd. Collins Ave. at 15th St.

Walburne
Directly on the Ocean
125 Ocean Dr., Miami Beach
Tel. JE 4-2131
25 of 50 rms. $40.00 weekly. per person dbl. occup.
including meals
Kosher, American Plan
Special salt free diabetic diets
• Private Beach • Elevator
• Solarium • Free Parking
• Free Entertainment
• Movies

★ WHAT TO DO
★ WHAT TO SEE
★ WHERE TO GO

This is the only listing of major activities in Manhattan, available anywhere. If your affair is of interest to more than a limited number of people, it will be listed here FREE of charge. Call: LO 4-2597.

IN NEW YORK...

A HANDY JEWISH GUIDE TO NEW YORK

GOING TO NEW YORK?

As a service to our readers and their friends the Service Dept. in the New York office of the National Jewish Post will be pleased to help make your stay comfortable. Fill in this coupon or write to us in your own words how we may be of assistance.

Please make a reservation for.....persons at the.....
..... hotel.
2nd choice ..... hotel.
If room is unavailable please find space for me in a similar hotel. Yes..... No..... I expect to arrive in New York (date and time) .....and leave on.....

Please obtain ..... theatre tickets for the following productions. 1. ..... 2. ..... 3. .....
on the following dates: .....
encircle ticket price; 9.90, 8.05, 7.50, 6.90, 5.75, 4.60, 4.05, 3.45, 2.90, 2.30. (These are standard prices for almost all New York stage shows).

If there are other requests that you may have in connection with a forthcoming trip to New York you may write to us.

SERVICE DEPARTMENT
National Jewish POST and OPINION
110 West 40th Street
New York City

Name .....
Address .....
City ..... State .....

THE ARTS

GIVES NOTED PLAY JEWISH FAMILY TWIST

By JOSEPH GALE

"Hamlet of Stepney Green," a first play by Bernard Kops, is the Shakespearean story in terms of a lower-class contemporary Jewish family in London. It is being shown at the charming Cricket Theatre, Second Ave. and 10th St., where it was brought after a highly successful debut last May in London.

Gale

DESCRIBED as a fable with music, this "Hamlet" tells of Sam Levy (Michael Gorrin) a fishmonger, who dies from the poison of frustration, disappointment and unfulfilled hopes. as well perhaps as from the scorn of his wife Essie (Jeanette Roony). He reappears to his son David (Dino Narizzano) as a singularly jocular ghost and dissuades the boy from violent revenge upon his mother, whom David believes to have caused Levy's death, and who shows no distaste for the attentions of Levy's best friend, Solly Segal (Menachem Rubin).

Levy, the ghost, chortles at the impending marriage of those two, since this, he convinces his son, will be punishment enough for both of them.

DAVID is finally won over. and in an induced trance is made to see that he should follow his star, which is singing, and marry Segal's daughter Chava (Blanche Marvin) who has always loved him. Blanche, of course, is Ophelia.

The play is strangely out of joint, as Mr. Shakespeare would say.

Is it tragedy or comedy, allegory or farce, fact or fable? This reviewer was frankly puzzled. The static first act seemed to be a wry preamble to tragedy—incidentally, containing an embarrassing and coldly maudlin death scene. The second act seemed generally more distasteful than comic to us, and the third held enough jumbled katharsis and revelation to suffice for two more productions.

MR. KOPS is not entirely at fault in all this. Given sensitive acting and intuitive direction, the glimmer might have turned into a gleam. But Joe O'Brien's direction is heavy-handed and inept, and the cast plays as broadly as a spatula.

Sharett Seen as Head Of World Zionists

JERUSALEM (P-O) — If Nahum Goldmann does not stand for re-election as president of the World Zionist Organization, the Mapai party, which is headed by Ben-Gurion, will nominate Moshe Sharett for the position. This was disclosed by ZINS, a news service of the World Zionist Affairs Department of the Zionist Organization of America.

PESAH SHIPMENTS START

One hundred thousand dollars worth of liquor was exported from Israel last month in this year's first shipment to fill orders for Passover.

POST CARD RATE UP

The rate for mailing post cards in Israel was increased from 50 to 60 pruta (2.7 to 3.3 cents) the first of this month.

WHAT'S DOING

COMING EVENTS

Friday-Sunday, Dec. 12-14—**21st annual national conference of United Jewish Appeal.** Statler-Hilton Hotel.

Saturday, Dec. 13. 8:30 p.m. — **Hanuka ball,** sponsored by the young adult Zionist districts in the New York metropolitan area. Ten-piece orchestra and the NOAM Israeli entertainment group will be highlight of the evening. All proceeds to the American Zionist fund. Hotel Biltmore, 43d St. and Madison Ave.

LECTURES and SYMPOSIUMS

Monday, Dec. 15, 8:30 p.m. **"Israel Art Festival."** Guest artist, Shoshana Damari. Community Center, 270 W. 89th St. Admission free.

Monday, Dec. 15, 6:45 p.m. **"The Mass Media and the Jew,"** lecture by David Boroff. Theodore Herzl Institute, 250 W. 57th St. Admission free.

Monday, Dec. 15, 11 a.m. **"Music of Modern Israel,"** lecture by Siegfried Landau. Theodor Herzl Institute. Admission 75 cents.

Monday, Dec. 15, 8:30 p.m. **"Israel Kaleidoscope—Who Is A Jew In Israel?"** lecture by Yaacov Morris, consul of Israel. Admission free.

Tuesday, Dec. 16, 8:30 p.m. **"An Evening with Yehuda Halevy,"** lecture by Dr. Abraham Millgram. Theodor Herzl Institute.

Wednesday, Dec. 16, 11 a.m. — **"The Eastern Jew: How He Got That Way?"** lecture by Rabbi Herbert Parzen. Theodore Herzl Institute.

Wednesday, Dec. 16, 6:45 p.m. **"Talmud For All,"** lecture by Dr. Eliezer Kirzner. Theodor Herzl Institute.

Wednesday, Dec. 16, 8:30 p.m. **"Midweek Forum — Human Rights: Ten Years Ago, Today and Tomorrow,"** discussion by Roger Baldwin, chairman of International League for Human Rights; Egon Schwelb, deputy director of human rights division of UN; Dr. Nehemiah Robinson, director of World Jewish Congress institute of Jewish affairs.

Thursday, Dec. 18, 6:45 p.m. — **"The Bible in the Light of Archaeology,"** lecture by Dr. Joseph Kaster. Theodor Herzl Institute.

Thursday, Dec. 18, 8:30 p.m. **"Around the World With Jewish Books,"** an illustrated lecture by Anna Kleban. Theodor Herzl Institute.

THEATRE

Sunday, Dec. 14, 2:30 p.m. **"Jewish Holiday Dance Scenes for Children,"** arranged by Fred Berk, featuring Fred Berk dance company, with Hedy Mayer, story teller. YM-YWHA, 92d St. and Lexington Ave. Single admission, $1.50. Six tickets, $5. 20 Tickets, $12.

Sunday, Dec. 14, 8:30 p.m. **"Resistance Road,"** a dramatic presentation. From Hasmoneans to Haganah: An anthropological review in three parts. Theodor Herzl Institute, 250 W. 57th St.

NATIONAL AGENCIES

Anti-Defamation League of B.B., 515 Madison Ave., New York 22, N. Y.

Farband Labor Zionist Order, 45 E. 17th St., N Y. 4 — OR 3-6500.

Jewish National Fund, 42 East 69th St., New York 21 — TR 9-9300.

Kashruth Supervisors Union, 205 W. 14th St. — AL 5-7330.

National Community Relations Advisory Council, 9 E. 38th. MU 5-1606

Union of American Hebrew Congregations, 838 Fifth Ave. RE 7-8200.

Union of Orthodox Jewish Congregations of America, 305 Broadway, New York 7, N. Y. BE 3-2220.

THEATRE DIRECTORY

"A Play to See" New Yorker Mag.
Hamlet of Stepney Green
Sun., Tues., Wed., Thurs. Choice Seats $2.50. CRICKET, 2nd Ave. at 10th St. OR 4-3960
Children's Th. "Peter and the Wolf" Sat. Dec. 13—1-2:30 & 4 p.m. Ages 3-10 all seats $1.25

"WONDERFULLY FUNNY!" —Kerr, Herald Tribune
Eddie ALBERT Vivian BLAINE Johnny DESMOND
—in—
SAY, DARLING
Mail Orders Promptly Filled
Eves.: $7.50, 6.90, 4.80, 4.05, 3.45, 2.90; Mats. This wk. Thurs. & Sat.: $4.80, 4.05, 3.45, 2.90, 2.30. Enclose a stamped, self-addressed envelope. ANTA THEA. 52 St. W. of B'way, Cir 6-6270.

GUINNESS
"Rare and superb hilarity" —Crowther, N. Y. Times
'The Horse's Mouth'
From the novel by Joyce Cary
TECHNICOLOR'
The Paris 58th St. & 5th Avenue

METROPOLITAN OPERA

Fri., Dec. 12 at 8 LA BOHEME; Sat., Dec. 13 at 2 FLEDERMAUS; Sat., Dec. 13 at 8 First EUGENE ONEGIN; Sun., Dec. 14 at 8 Benefit LUCIA DI LAMMERMOOR; Mon., Dec. 15 at 8 LA GIOCONDA; Wed., Dec. 17 at 8 THE MAGIC FLUTE; Thurs., Dec. 18 at 8 EUGENE ONEGIN.
KNABE PIANO USED EXCLUSIVELY

THE THEATRE GUILD and DORE SCHARY present
RALPH BELLAMY
SUNRISE AT CAMPOBELLO
by DORE SCHARY
with MARY FICKETT • HENRY JONES
Directed by VINCENT J. DONEHUE
CORT THEA. 138 W. 48 St., N. Y. C.

"Theatrical Gold"—Newsweek Mag.
WILLIAM INGE'S
THE DARK AT THE TOP OF THE STAIRS
directed by ELIA KAZAN
Music Box Thea., W. 45th St. CI. 6-4626. Eves. at 8:40. Mats Wed & Sat. at 2:40.

MAURICE SCHWARTZ
and his ART THEATRE Players in the Yiddish Adaptations of ARNOLD SHULMAN'S
"A HOLE IN THE HEAD"
Eves. (Incl. Sun.) 8:30 Mats. Sat. & Sun. 2:40
ANDERSON YIDDISH THEA. 2nd St. and 2nd AVE GR 5-8851

41st ST. THEATRE BRyant 9-3631
125 WEST 41st STREET • BET. B'WAY & 6th AVE.
Good All Performances To JAN. 2
"Witty, Funny, Profound, Sexy and Extremely Theatrical"—Chapman, News
"LOOK BACK in ANGER"
By JOHN OSBORNE
Box Off. Prices: 5.75, 3.45, 2.60 — With Ad: 3.80, 2.75, 1.95
MAT. Sat. & Sun. No Perf. Thurs.
SPECIAL: CUT OUT Bring IN Mail

THEATRE TICKETS ARE AVAILABLE AT
McBRIDES
1493 Bdwy. Lackawana 4-3900
Tickets for all events

ENTERTAINMENT SERVICES

Crossroads Sightseeing Corp.
1572 Broadway New York City
Lectured Bus Tours
Buses for Charter

VISIT
ISRAEL HOUSE
8 West 28 St. LE 2-8320
For the finest collection of Israel arts and crafts

Theodor Herzl Institute
250 W. 57th St. 413 N.Y.C.
When in New York
Attend & enjoy our programs
Attn. Program Chairman: Our Program Consultation Dept. is at your service.

KIDDIES
Holiday Treat
"PINOCCHIO"
11 am . . . Dec. 13 & 27
Single admission $1.00
Group rates (15 or more) 75c each
all party setups welcome
THE TOWN HALL
123 W. 43 St. N.Y.C. Phone JUdson 2-2424

RESTAURANTS

Dairyland
(Across from the New Yorker Hotel)
NEW YORK'S MOST FABULOUS RESTAURANT
LO 4-5625 — 261 W. 35th St.

Serving Dairy Food Over 32 Years
Steinberg's
DAIRY RESTAURANT

The Ultra in Kosher Catering
Arele's
New Roumanian
Horace Harding Expway at 162d St. Queens. Long Island—HI 5-4444

Lou Gigante Inc.
AMERICA'S FOREMOST KOSHER RESTAURANT
209 WEST 38TH STREET
NEW YORK 18, N. Y.

Greetings
To All Our Friends
ROBERT E. LEE HOTEL
WINSTON-SALEM, NORTH CAROLINA

DAILY SERVICE
"THROUGH THE HEART OF THE DEEP SOUTH"
ATLANTA-NEW ORLEANS
Motor Freight Co.
ATLANTA, GA.
260 UNIVERSITY AVE., SW JA 5-5411
OFFICES:
ATLANTA — MONTGOMERY — MOBILE — PENSACOLA
GULFPORT — NEW ORLEANS — NEW YORK

WAT-A-KOTE
"It Reigns When It Rains"
Almer Mfg. Co.
Manufacturers of Plastic Apparel
WASHINGTON, GA.

LOCKHEED AIRCRAFT CORP.
MARIETTA, GEORGIA

Season's Greetings and Best Wishes for a
HAPPY HANUKA
LAUGHLIN F. F. HOSIERY MILLS, Incorporated
Manufacturers of
Ladies' Full-Fashioned and Seamless Hosiery
PHONE 7385
RANDLEMAN, NORTH CAROLINA

Monarch Hosiery Mills, Incorporated
Manufacturers of
High-Grade Seamless Hosiery
GRAHAM, NORTH CAROLINA

Hanuka Greetings
TO OUR FRIENDS!
Cross Cotton Mill Company
KNITTING YARNS
Double-Carded and Combed
MARION, NORTH CAROLINA

LIVNEH-DAYAN FORMING NEW ISRAEL PARTY?

TEL AVIV (P-O) — Political rumors are a dime a dozen here just as elsewhere preceding a major election.

BUT ONE rumor seems to have some basis in fact. It is to the effect that Eliezer Livneh, once a close advisor to Ben-Gurion, but since read out of the Mapai party, is forming an alliance with former chief of staff Moshe Dayan, of the Israel army.

The same rumors connect with Nahum Goldmann, who currently is feuding with Ben-Gurion, with the projected new party.

LIVNEH figured in the news this week when the executive committee of the General Zionist party denied a report that he had aided in preparing the party's economic platform.

B'nai B'rith Delegates Begin Study of Hebrew

NEW YORK (P-O) — With advance reservations indicating that at least 1,500 members of B'nai B'rith will travel to Israel next May for the order's convention there, a novel class has been started here for the New York delegates.

The delegates are studying Hebrew, and similar classes will be arranged for delegates in other communities.

Hanuka Greetings
A. GROSS
787 Madison Avenue
Phone RE 4-6539
New York City
Finest Custom Tailoring
Expert Furrier, Fur Storage

HAPPY HANUKA
CHARLOTTE HESS
Carnegie Hall — CI 7-3387
New York City
Ball Room Dancing
Teach Models, Actresses,
TV Stars and author of book
"The Joy of Dancing"

CHANUKA GREETINGS
STELLA
Specializes in all problems
Health, Love, Marriage
Healing is my life work. I possess dynamic powers.
"Nothing is impossible with God"
156 E. 52nd St., N.Y.C. PL 1-6985

CHANUKA GREETINGS
A. GROSS
787 Madison Ave. RE 4-6539
New York City
Finest Ladies Custom Tailoring
EXPERT FURRIER
Fur Storage

CHANUKA GREETINGS
Soundings Recording Service
215 E. 12th St., N.Y.C.—GR 3-5150
General Recordings
Specializing—Weddings
Bar Mitzvahs, etc.
On Location or Studio
Copy Your Old 78s

CHANUKA GREETINGS
To Everybody
THE GOURMET LIQUOR SHOP
401 East 71st St., N. Y. C.
RE 4-1400

CHANUKA GREETINGS
DAVID BURNS
ASHBURNS, INC.
71 Nassau St. (cor. John St.)
BA 7-5692
New York City
Hand and Machine Engraving
Jewelry, Trophies, Plastics
Metals, Silverware

FIDELITY HOSIERY MILLS, INC.
Men's and Misses
Fine Hose
BURLINGTON, N. C.
Phone 6-4342

WESTBROOK ELEVATOR MANUFACTURING CO.
Richmond, Va. Danville, Va.

ATLANTA, MU 8-2211-2 — CALHOUN — CHATSWORTH
CARTERSVILLE — SPRING PLACE — RANGER
OAKMAN — WHITE — RESACA
GEO. C. MURDOCK FREIGHT LINES
Dependable Service
PHONE: Dillon 2050 DALTON, GA.

HOLIDAY GREETINGS!
LORIMER HOSIERY MILLS
INCORPORATED
MEN'S HIGH-GRADE HOSIERY
Burlington, North Carolina

Maxwell Royal Chair Co., Inc.
Manufacturers of
LIVING ROOM FURNITURE
PHONE 3179 HICKORY, N. C.

Ridgeview Hosiery Mill Co.
Manufacturers of
Ladies' Full-Fashioned and Seamless
HOSIERY
NEWTON, NORTH CAROLINA
S. D. ARROWOOD and COMPANY
271 Church Street New York, New York

BURKYARNS
INCORPORATED
★ ● ★
MANUFACTURERS OF
Resist Dyed Acetate Yarns
● ★ ●
Valdese, N. C.

ADL Chief Answers Fund-Boosting Charge With 'Dirty Cricket' Reply

DENVER, Colo. (P-O)—"Dirty cricket" was the reply of Ben R. Epstein, national director of the Anti-Defamation League of B'nai B'rith, to charges that the ADL is capitalizing on the synagogue bombings to raise funds.

EPSTEIN told the Intermountain Jewish News that requests for new ADL offices in Southern hot spots had come from Southern leaders themselves.

Epstein's retort was in apparent reply to a denunciation by Rabbi Joachim Prinz, president of the American Jewish Congress, of organizations that are trying to make an anti-Semitic issue out of the recent temple bombings (P-O, Oct. 7). The ADL as not named by Rabbi Prinz, but Julian Freeman, national AJCongress vice - president, noted, in reference to Rabbi Prinz' assertion, that Indianapolis Jewish Welfare Federation officials had turned down a request for more funds by the Joint Defense Appeal, which supports the ADL and American Jewish Committee.

EPSTEIN declared that ADL needs 20 professionals and has seven to cope with segregation problems in the South. "This takes money which ADL lacks," he said.

Hanuka Popularity Called 'Ironic'

SHEBOYGAN, Wis. (P-O) — Hanuka's recent popularity with American Jews was termed "ironic" this week by Beth El's Rabbi Barack.

Declaring that Hanuka is "popular because Christmas creates, for many Jews, a need for a substitute holiday," the rabbi asserted that "this kind of Hanuka popularity is ironic, for Hanuka . . . came into existence because of the struggle against the imitation of the superficial aspects of a world culture and for a definite way of life."

The rabbi contrasted the "great to-do" over Hanuka home decorations, which is not obligatory, to the failure of most Jews to build a Tora-required sukka on Sukkot and decorate it.

JEWS, AMONG OTHERS, BLAMED FOR PRAYERS WITHOUT JESUS

LEXINGTON, Ky. (P-O)—The failure to mention Jesus in prayers by the University of Kentucky football teams before entering the grid fray was blamed last month on "Jews, Hindus and what-have-you in the football day crowds."

Making the charge was the Rev. Franklin Owen, pastor of Calvary Baptist church here. He made the charge at a meeting of Baptist ministers at nearby Elizabethtown.

The Lexington Leader, local daily paper, termed Rev. Owen "presumptious and inconsiderate in his criticism."

It added that "His assumption that a prayer is somehow ineffective which does not invoke the name of Jesus has not been supported by many sincere and prominent members of the Christian clergy."

The paper added that it felt that "the use of prayer at the beginning of football and other athletic contests likewise is out of place . . ."

New Studies at Technion

The Technion this semester opened a department for general studies, offering non-degree courses in languages and social sciences.

VEGETABLES DON'T SELL

About one-third of the tomatoes and carrots supplied to the Tel Aviv market are not being sold, but are ending up as fodder, the vegetable marketing board there reported last month.

CONGRATULATIONS TO ISRAEL ON HER 10TH ANNIVERSARY

SALUTE TO ISRAEL
LOUIS CARLONI
10 West 47th Street
JU 2-3983
New York City
MEN'S TAILORS

Salute to Israel's 10th Birthday
Times Square Agency
249 W. 42d St. — LO 4-8120
New York City
WANTED—Bar maids, hat check girls, hostesses, cashiers, waitresses, superintendent, porters, factory workers.

SALUTE ISRAEL
SAMUEL LEHRFELD
— Custom Tailoring —
Remodeling
Expert Furrier
310 W. 72d St., N.Y.C. EN 2-2227
New York City

SALUTE TO ISRAEL
MUSEUM BOOK, INC.
Specializing—Books on Fine Art, Applied Art — Lettering
Printing — Typography
48 East 43rd MU 2-0430
New York City

Salute To Israel
Metropolitan Book Shop, Inc.
Books of all Publishers
Come in and Browse
Open a Charge Account
1133 6th Ave. JUdson 2-1188
New York City

SALUTE TO ISRAEL
Nassau St. Card Shop, Inc.
CHILDREN'S BOOKS
Our Specialty
53 Nassau St., New York
WO 2-0430
New York City

SALUTE TO ISRAEL
AGOSTON NOVACK
Successor to Adolph Noll
CUSTOM TAILOR
Alterations — Repairs
1250 Lexington Ave., N.Y.C.
BU 8-3223
New York City

Salute to Israel's 10th Birthday
LUIGI CARUSO
11 E. 48th St. PL 3-6687
New York City
CUSTOM TAILOR
TO GENTLEMEN

SALUTE TO ISRAEL
Richard Louis Trudeau
CABINET MAKER
Specializing in
HI-FI TV CABINETS
Bookcases — Bars
400 East 82d St., N. Y. C.
BU 8-0357

SALUTE TO ISRAEL
MAX HAYUM
263 West 12th St. WA 9-4895
New York City
Cleaners and Tailors
Ladies — Gentlemen

SALUTE TO ISRAEL
FIXIT KING
1661 York Ave., N.Y.C.
AT 9-1779
New York City
Venetian, Steuben, Cut Glass, China, Art Objects, Silver Repaired and Restored—No Rivets

SALUTE TO ISRAEL
STYLECRAFT SHOE CO.
1040 Lexington Ave., N.Y.C.
RH 4-8718
New York City

Salute to Israel's 10th Birthday
ANTHONY FARELLI
1152 Lexington Ave. (bet. 79-80th)
BU 8-9291
New York City
Orthopedic prescriptions followed
Custom Repairing—Hat Cleaning
40 Years Experience

Salute to Israel's 10th Birthday
MARIE SCHMID
1225 6th Ave. JU 6-1662
New York City
Hand Monogramming
Shirts, Handkerchiefs
Accessories

Salute to Israel's 10th Birthday
New York Collar Replacement
1882 Jerome Ave. LU 7-2635
New York City
Shirt Repairing, White Broadcloth
Collars Attached or Sold
Mail Orders

Salute to Israel's 10th Birthday
CHAS. DILLON, Inc.
Successors to Kaskel & Kaskel
Haberdashers
Custom Made Shirts
444 Park Ave. PL 3-5635
New York City

Salute to Israel's 10th Birthday
MANHATTAN SHOE REPAIR CO., Inc.
38 E. 40th St. LE 2-1156
New York City
Grand Central Ave. A
All Fabrics—Shoe Dyers

Salute To Israel
CHAS HELD
Furrier
Repairing — Remodeling
Cold Dry Storage
307 Seventh Ave. WA 9-6149
New York City

Salute to Israel's Birthday
CARL CAUSEY
314 West 145th AU 6-4320
New York City
Custom Tailoring and
Dry Cleaning — 24 Hrs.

Salute to Israel's 10th Birthday
Stylecraft Shoe Co.
104 Lexington Ave.
Phone RH 4-8718
New York City

Salute to Israel's 10th Birthday
JOHN SINANIS
71 7th Ave. WA 9-0255
New York City
Ladies' and Men's
Suits to Order

Salute to Israel's 10th Birthday
Glamour Shoe Dyers
29 W. 34th St. LO 5-9056
1-HR. SERVICE
Fabric, Suede and Leather
Shoes Dyed
Handbags, Gloves, Belts

Salute to Israel's Birthday
S & C Moulded Shoe and Arch
1556 St. Nicholas Ave.
Phone SW 5-6960
New York City
Custom Made Shoes

Salute To Israel
White Star Luncheonett
Prompt Outgoing Orders
— Air-Conditioned —
402 Second Ave., N. Y. C.
MU 3-7336

Salute to Israel
Custom Shirtmaker
GUSTAV LOBEL
210 W. 80th St., N.Y.C. 24
TR 3-7797
New York City
Shorts Made To Order
Reasonable Prices
Replacing of Collars and Cuffs
37 Years of Experience

Salute to Israel's Birthday
Mr. A. Horowitz
190 7th Ave. and 21st St.
Ph. CH 3-6155
New York City
We buy Gentlemen's Discarded Clothing, Suits, Overcoats, Tuxedos
Highest Prices

Salute to Israel's 10th Birthday
ANNETTE
1030 Lexington Ave. — RH 4-3110
New York City
Ladies' Tailoring, also Alterations
10 A.M. to 5 P.M.

Salute to Israel's 10th Birthday
Ralph Scognamiglio
36 West 47th Street
Ph. CO 5-5556
New York City
Importer — Cultured Pearls, Necklaces, Loose Pearls

SALUTE TO ISRAEL
BORIS LINTER
4 West 47th Street
JU 6-0998
New York City
Cultured Pearls
Imperials from Japan

SALUTE TO ISRAEL
SEVENTEEN BARROW
"In Greenwich Village"
Food—Wine—Music
Candle Light and Fire Places
17 Barrow St. CH 2-9726
New York City

Wishing My Customers the Very Best of Holidays from
The King of the Sea
and his
Royal Family of Fish
53rd St. 879 3rd Ave.
EL 5-9309
New York City

Salute to Israel's Birthday
Cavanaughs United Automotive Service
230 West 68th St. TR 4-8521
New York City
Rear Wheel Alignment, Complete Auto Repair Service, Collision Work—Painting

SALUTE TO ISRAEL
Joseph Celentano Bros.
AUTO REPAIRS
Phone JU 6-9151
601 West 44th Street
New York City

SALUTE TO ISRAEL
FURS by *Jules, Inc.*
307 7th Ave., N. Y. C.
AL 5-1486
New York City

Salute to Israel's 10th Birthday
HEITNER FUR CO.
150 West 28th St. CH 3-8986
New York City
Specializing in
Repairing, Remodeling, Storage

SALUTE TO ISRAEL
Bon Vivant
162 West 36th St. PE 6-0178
New York City
Special Continental Food
Finest Wines and Liquors

Salute to Israel's 10th Birthday
JOHN ALBOK
1392 Madison Avenue
Phone AT 9-4498
New York City
MEN'S TAILORS

Salute to Israel's 10th Birthday
Gloria May Designs
13 East 30th St. (near 5th Ave.)
MU 6-6309
New York City
Designers of Ladies', Misses' and Children's Wear
Lingerie—Sportswear

Salute to Israel's 10th Birthday
JOHN LAKUSTA
120 St. Marks Place
Phone: SP 7-8374
New York City
Repairing, Remodeling, Storage

Salute to Israel's 10th Birthday
Peter Grammatikas
115 W. 30th St. LU 4-3995
Room 409
New York City
Specializing in Fine Mink

Salute to Israel's 10th Birthday
RUBIN ISACOFF
247 West 30th Street
Ph. LO 4-0275
New York City
All Types of Fine Furs

Salute to Israel's 10th Birthday
JOS. GROSSMAN
345 7th Avenue
Ph. CH 4-7699
New York City
Specializing in Fine Furs

Salute to Israel's 10th Birthday
DAVID GROSSMAN FUR CORP.
352 7th Ave. WI 7-8096
New York City
Mon Choix
The House of Fur Sculpture
Exclusive Mfgrs. of Fine Mink

SALUTE TO ISRAEL
Reenstein Furs
Specializing in Mink
Persian Lamb
214 West 29th St. PE 6-4993

SALUTE TO ISRAEL
SCHICK FURS
Mink—Persian
Alaskan Seal—Muskrat
236 West 30th LO 4-8329

Salute to Israel's 10th Birthday
MORRIS RUBIN
4 West 47th Street
Phone JU 2-0597
New York City
Charms, Bracelets, Pins, Earrings, Rings

SALUTE TO ISRAEL
Fine Italian Cuisine
Specializing in Wines and Liquors
ANTICA ROMA RESTAURANT
94 Baxter Street CA 6-9847

Jewish Bodies Hit By Rabbi For Glorification of Late Pope

GRAND RAPIDS, Mich. (P-O) —The Synagogue Council and "other Jewish organizations" were sharply rebuked by Rabbi Harry Essrig for "presuming to hail (the late Pope) as one who condemned the massacre of Jews in Eastern Europe."

THE SPIRITUAL leader of Temple Emanuel here said: "It is one thing to express condolences to our fellow Americans when one of their spiritual leaders goes to eternal rest But it is quite another matter to rush into print, as the Synagogue Council and other Jewish organizations did, in lavish tribute to the recently deceased Pope for his humanitarian acts in behalf of our people during the Hitler era."

Rabbi Essrig explained that he "would not pass judgment on the Pope's behavior during the time when six million of our brethren were decimated. To some degree, we are all of us implicated in this horrible tragedy of our times."

THE YIDDISH PRESS was praised by Rabbi Essrig for presenting the true facts and asserting that "our leading national figures should have been acquainted with the data before issuing their song of praise and commendation. . . . When I compare the formal pronouncements of Jewish bodies with the articles that have appeared in the Yiddish press, I am overcome with a sense of humiliation."

BEST WISHES TO ALL FOR A HAPPY HANUKA

HAPPY HANUKA
LENORE GOODKIN
COACHING
For Acting Auditions
Reasonable Rates
10-12 A.M. — 6-8 P.M.
Ph. RE 4-2474
New York City

HAPPY HANUKA
To All My Customers
EDITH LANE
7th Ave. and 56th St., N.Y.C.
(Studio 400, Carnegie Hall)
CO 5-8041
Hammond Organ Studio, Piano
Instructions, Popular & Classical
Studios Available

HAPPY HANUKA
To All Our Pupils and Friends
MANHATTAN SCHOOL OF MUSIC
238 East 105th Street
Ph. EN 9-2202
New York City

Holiday Greetings
JUNE BURGESS
344 West 72nd Street
Ph. EN 2-9115
All Phases of Vocal Instruction
New York City

Holiday Greetings
Mme. Giovianna Viola
608 West End Ave., N.Y.C.
Phone TR 7-8230
Teacher of Voice

Holiday Greetings
KEN THOMPSON
113 West 48th St. — CI 5-6226
Vocal Coach—Music Arranger
Formerly with
NBC—CBS—Victor—Columbia
New York City

Holiday Greetings
MME. BEAUDRY
144 East 74th Street
Ph. TR 9-0650
Custom Made Gowns
and Alterations
New York City

Holiday Greetings
MME. NANNETTE
10 West 86th Street
Phone EN 2-8372
Girdles — Bras — Corsets
For All Figures
New York City

Holiday Greetings
ROSE MARKS
9 East 53rd Street
Phone PL 9-6261
Corsets — Bras — Girdles
For All Figures
New York City

Holiday Greetings
INDIG & FADEN
FUR COATS TO ORDER
REMODELING — REPAIRING
835 Madison Ave., N.Y.C.
BU 8-1191

Holiday Greetings
LENANS CORSET SHOP
717 Lexington Avenue
Ph. EL 5-8630
Camp Supports — Brassiers
Lingerie, Sportswear
New York City

Holiday Greetings
Agnes Malone, Inc.
19 West 56th Ph. LI 7-4431
Creators, Custom Made Girdles,
Brassieres, Bathing Suits
Ready-To-Wear
New York City

New York City
Happy Holiday
ADOLPH DEUTSCH
353 East 8th Street
Phone: CAnal 8-8380
New York City
Custom Made Girdles, Brassieres

Happy Holiday
Golden Shops
Greenwich Village
58 W. 8th St. GR 7-3029
New York City
Complete Line of Leotards
Tights, Sheer Tights, Ballet,
Toe, Street Ballets

HAPPY HANUKA
To My Customers and Friends
Morris Bucksbaum
Specialists in Swiss,
Foreign Watches and Clocks
39 John St. WO 2-6612
New York City

HAPPY HANUKA
Feldman & Bresnahan
15 West 44th Street—MU 2-7264
New York City
Watch Repairing — Jewelry
Hand Engraving—Silverware
Trophies

HAPPY HANUKA
HAROLD FREEMAN
111 West 48th Street
Ph. CL 5-5123
Teacher of Clarinet
New York City

HAPPY HANUKA
ALEX WEINSTEIN
201 West 49th Street
Ph. CI 7-5393
Repairs All Instruments
New York City

HAPPY HANUKA
WILSON'S ART CLASS
404 South Ave., near 8th St.
Ph. GR 5-6080
Painting and Sketching
Live Models—Portrait Painting
New York City

HAPPY HANUKA
WARING Music Studio
117 Perry Ph. CH 2-2968
$1 half hour instruction or
accompaniment
Popular Piano—Conn Organ
Call until 11:30 p.m.
Beginners only—All Ages
Greenwich Village, N. Y.

HAPPY HANUKA
JOE BIVIANO'S
113 West 48th Street
Phone CI 5-6226
New York City
Accordion Center

HAPPY HANUKA
JOSEPH SCOTT CO.
230 5th Ave. LE 2-7296
Swiss musical movements
Specializing Singing Bird Cages
New York City

HAPPY HANUKA
RITA FORD
907 3rd Ave.
Headquarters for Antique Music
Boxes — Discs, Automata
Ph. PL 3-9890
New York City

HAPPY HANUKA
GIARDINELLI INSTRUMENT CO.
229 West 52nd St. — PL 7-2754
Makers of Custom Built Clarinets
Factory Repairs—Woodwinds
Brasses Bought, Sold, Exchanged
New York City

Holiday Greetings
Mrs. Erna Goldman
30 East 54th Street
Phone PL 9-5785
Custom Made Girdles, Brassieres
Expert Work
New York City

Holiday Greetings
Modena Dressmakers
45 East 7th Street
Phone GR 5-6430
Gowns, Suits, Dresses
Personalized Attention
New York City

Holiday Greetings
CAROL ART, Inc.
Bridal Gown Specialist
Keepsake Processing
1305 York Ave., N. Y. C.
RH 4-6189
New York City

Happy Chanukah
RUTH MERZON
200 West 72nd St. TR 7-7349
Custom Made
BRAS — GIRDLES — CORSETS
For All Figures
New York City

Happy Holiday
MR. F. LASKY
507 Columbus Ave. — TR 7-3352
Upholstering, Draperies,
Slipcovers with overlocking clean
furniture. — Free estimates
New York City

Happy Holiday
LIVI CORSETS
448 East 79th St. TR 9-2050
Custom Made Corsets, Brassieres,
Camp Supports—Ready-to-Wear
Yorkville Area
New York City

CHANNUKAH GREETING
TOMMY RECUT
PANTS RECUTTING
Our Specialty
220 Fourth Ave., N. Y. C.
AL 4-2435
New York City

Happy Holiday
DENBER UPHOLSTERIN CO.
56 Thomas St. WO 2-6259
Leather Plastics—Fabric
— Reupholstering —
New York City

Happy Holiday
Jose Galante Creations Inc.
186 Grand Street
Phone WO 6-1757
Importers European Ladies'
Straw Bags
New York City

HAPPY HANUKA
SOLSON HANDBAG CO.
349 Pennsylvania Avenue
Brooklyn, N. Y. HY 5-6280
HAND BAGS

Happy Holiday
THEO. RENDLE, INC.
165 Madison Avenue
Ph. MU 9-0927
Manufacturers of
Exclusive Reptile Handbags
New York City

Happy Holiday
C. TISCHHAUSER, Inc.
Factory: 441 Southern Blvd.
Showrooms: 6 East 39th St.
Mfgrs. & Importers of Boxed &
Embroidered Swiss Handkerchiefs
"Orlana Handkerchiefs"
Trademark

HAPPY HANUKA
SOBELS JEWELRY CO.
145 West 45th Street
CI 7-1993
New York City
Gold Chains, Bracelets,
Chokers, Jewelry

HAPPY HANUKA
ROBERT STOLL, INC.
70 Fulton RE 2-2719
New York City
— Manufacturers —
Medals — Trophies — Pins
Rings for
Clubs, Colleges, Schools

Happy Holiday
FELLON CO., INC.
— Cut Flowers —
for All Occasions
Specialists in Artistic
Arrangements
931 Lexington Ave. BU 8-7848
New York City

Happy Holiday
Mr. and Mrs. John L. Strong
Wedding Invitations
Stationery — Engraving
Personalized Match Books
714 Madison Ave. TE 8-3775
New York City

Happy Holiday
STANLEY ARTISTIC
Repairing — Refinishing
Remodeling—Gilding—Spraying
306 East 61st St. TE 8-7385
New York City

Happy Holiday
TEMPO STORES
HI-FI SPECIALISTS
Radio and Phonographs — TV
Repaired — Same Day Service
In Your Home
1448-54 1st Ave. TR 9-1900
(between 75th and 76th Sts.)
New York City

Happy Holiday
LAZARE RUDIE
58 West 57th St. CI 6-7751
New York City
Rare Old and New Violins
Cellos — Bows — Strings
Repairs — Accessories

HANUKA GREETINGS
Rapoport's Restaurant
Largest Dairy Restaurant
Over 500 Seating Capacity
Catering for All Occasions
91-93 Second Ave., N.Y.C.
(bet. 5th and 6th Sts.)
GR 7-9338 GR 7-9344

Holiday Greetings
MME. DUMARTIN
1136 Madison Ave. — UN 1-6190
New York City
Restyling, Alterations,
Custom Made Gowns
Call Between 9:30 - 6 p.m.

Holiday Greetings
Sam Menning Advertising Agency
776 8th Ave.(47th) — CI 5-5959
Lace Pin Up Costumes, Bikinis,
Many colors and styles—Leotards
from $2.98—Stage Lingerie
New York City

Hanuka Greetings
House of Monograms
Trousseau Monogramming
Specialisits
Lingerie — Linens
990 Sixth Ave., N.Y.C.—LO 4-7643

Holiday Greetings
Nina Fay Foundations
47 West 56th Street
Ph. CI 7-4463
Custom Made
GIRDLES, BRASSIERES
New York City

Hanuka Greetings
MacPHERSON'S Angus Cafeteria and Bar
Cocktail Lounge
Behind Trinity Church
50 Trinity Place, N. Y. C.
WH 4-4064

CHANUKA GREETINGS
EUGENIA PINTO
341 E. 109th St. SA 2-0941
New York City
Jewelry — Button Contractor
Rhinestone Pasting, Linking
and Pronging
Buckles — Jewlry

HAPPY HANUKA
Samuel Barotz & Co., Inc.
34 W. 32d St. CH 4-8626
New York City
Direct Importers and Mfgrs. of
Costume Jewelry
Imitation Pearls—Popular Priced

HAPPY HANUKA
ALRUE IMPORT CORP.
246 5th Avenue
Ph. MU 5-9141
New York City
Cultured Pearls — Gold Findings

HAPPY HANUKA
JULIAN GOODENOW
18 Christopher Street
Ph. CH 2-7894
New York City
Jeweler and Silversmith
Gold, Silver

HAPPY HANUKA
FOSTER ENGRAVERS
4 West 47th St. CI 6-5921
New York City
Experts Since 1933
Hand Machine Metals, Plastics,
Trademarks, Specialties,
Tenplates

HAPPY HANUKA
MAC FIEBERT
82 Bowery WA 5-3032
New York City
Manufacturers of Charms
Engraving While You Wait

HAPPY HANUKA
E. R. SILVERS
230 Columbus Ave. (near 71st)
Phone: SU 7-1540
New York City
Fine Jewelry Repairing

HAPPY HANUKA
KOLTUN JEWELRY CO.
52 West 47th Street
Phone CI 7-3396
New York City
Diamond and Pearl Bangle
Bracelets

HAPPY HANUKA
MR. L. G. LICCIARDI
3087 Bainbridge Ave.
Ph. OL 5-8973
New York City
Special Order Work
Platinum Gold

HAPPY HANUKA
LOUIS GERACI
71 Nassau BA 7-9863
New York City
JEWELRY REPAIRING

HAPPY HANUKA
JOS. GELDARDI CO.
99 Canal WO 6-2545
New York City
Special Order Work
Accurate Repairs — Jewelers

HAPPY HANUKA
SOL ROSENFELD
4 West 47th Street
JU 6-2269
New York City
Gold and Platinum Mountings
Jewelry, Diamond Setting

Editor Refuses To Eat With German Consul

LOS ANGELES (P-O)—Herb Brin, editor of Heritage, refused last month to eat an Israel Bonds' dinner to which a West German consul was invited.

Brin raised a storm in October, when he walked out of an Israel Bonds celebration when a speech in German was delivered by Dr. Manfred George, editor of Aufbau, German language Jewish weekly (P-O, Oct. 17).

AT LAST MONTH'S dinner, Brin later asked Abba Eban, Israel's ambassador to the United States, in whose honor the dinner was given, for his views.

"All the guests invited to the Ambassador's Ball will be welcomed by the representatives of Israel," replied Eban. "They are all persons whose good will and support for Israel is appreciated. In addition, we are bound by general diplomatic practice under which our existing relations with the Federal Republic of Germany are governed," he added.

BRIN further asked Eban "whether history has passed to such an extent that only 17 years after Warsaw Ghetto, Jews are ready to break bread with them."

To which Eban replied cryptically, Brin said editorially: "It has transpired."

"We say quite undiplomatically: The hell it has!" Brin concluded editorially.

In another editorial column, Brin explained further:

"THERE WERE those who said protocol required the German consul's presence.

"But last year he was carefully ignored for the Ambassador's Ball.

"Has memory changed so drastically within 12 months...

"While a multitude sat down with the ambassador of Israel in his moment of grandeur — and applauded feelingly when the West German consul general was introduced — I stood near the door of the great ballroom. . . ."

A JOYOUS HANUKA TO ALL OUR FRIENDS

Happy Hanuka
DOMINIC GROSSI
996 2nd Ave. (52d & 53d)
Manufacturers of
Custom Made Upholstered
Furniture Repairing, Refinishing
Reupholstering
Ph. EL 5-0222
New York City

Happy Hanuka
GEO. L. PETERS
1820 Madison Avenue
Ph. SA 2-4960
New York City
In The Home Furniture
Repairing

Happy Hanuka
D. MILLER
Custom Built Furniture
Interiors—Antiques
410 East 93rd Street, N. Y. C.
TR 9-1861

Happy Hanuka
Dr. Sant Ram Mandal
Studio No. 703 113 W. 57th St.
42-72 Kissena Blvd.
Flushing—Ph. IN 3-5827
All Problems Solved
Marriages Performed

Happy Hanuka
Gordon B. Davidson
CHIROPRACTOR
135 Broadway Ph. BA 7-1257
New York City
DOWNTOWN CHIROPRACTOR
by Appointment

Happy Hanuka
Dr. J. A. Chresomales
Chiropractor
152 West 42nd (Suite 419-420)
Ph. LA 4-4586
New York City
Emergency Phone: WA 7-0583

Happy Hanuka
Dr. Anthony Pignatero
Chiropractor
253 West 16th Ph. WA 9-8711
New York City
All Latest Techniques
10 - 9 p.m.
Write for Free Literature

Happy Hanuka
EDWARD CONDE
49 West 57th Street
Phone CI 6-4443
New York City
Production Engine Turning

Hanuka Greetings
Gypsy Princess TEA ROOM
Free Reading with
Tea
239 West 72nd St. TR 4-9780
New York City

Hanuka Greetings
LONNIE'S
Re-Opening
A New and Larger Lonnie's
Home of Fine Italian Cuisine
135 West 45th Street
JU 2-9644
New York City

Hanuka Greetings
To Our Patrons and Friends
Town & Country Restaurant, Inc.
Our Specialty
Hot Popovers — Lunch — Dinner
284 Park Ave., N.Y.C. at 49th St.
PL 1-0230

Hanuka Greetings
Celler Coffee House
Specializing in
ISRAELI DISHES
Shish-Kabob
Comfortably Air-Conditioned
251 West 91st St. SU 7-9899
New York City

HAPPY HANUKA
MORRIS KAHN
71 Nassau Ph. WO 2-5798
Jewelry Repairing
Special Order Work and
Repairing
New York City

Happy Hanuka
Famous Dairy Restaurant
Specializing in
Dairy Dishes, Blintzes,
Potato Latkes
222 West 72nd Street., N. Y. C.
TR 4-8607

Happy Hanuka
Cabinet Making—Carpentry
Danish Handcraft, Bookcases,
Shelves — Hi-Fi Cabinets
Mr. Christensen
22 Astor Place
Phones: AL 4-0039 - DR 7-5089
New York City

Happy Hanuka
If you want the best—Call
PAUL ALLEN
Finest Interior Painting
182 Avenue B, New York
Phone OR 7-7397

HANUKA GREETINGS
Restaurant Longchamps
Call PL 9-2600
LONGCHAMPS CATERING
Means a Successful Party!
Weddings—Anniversaries
Club "Get-Togethers"
624 Madison Ave., N.Y.C.

HANUKA GREETINGS
Gilitz Delicatessen
Finest Catering Home or Office
Meat & Fish Platters Artistically
Arranged
2183 Broadway at 77th—SU 7-2149
New York City

CHANUKA GREETINGS
WEBERS' CATERERS
(Glat Kosher)
Extend Sincere Holiday
Greetings To Our Brethren
The World Over
720 Ft. Washington Ave., N.Y.C.
TO 7-5446 SW 5-3600

HANUKA GREETINGS
STAGE DELICATESSEN and Restaurant, Inc.
834 Seventh Ave., N. Y. C.
CI 5-7334

HANUKA GREETINGS
LOUIS SOHN
Manufacturers — Retailers
Strictly Kosher Delicatessen
Deliveries, Bronx, Manhattan,
Queens, Brooklyn
91 Ridge St., N.Y.C. GR 3-5120
New York City

HAPPY HANUKA
LANDRY CANDY SHOP
CANDY NOVELTIES
ICE CREAM
2775 8th Ave., N. Y. C.
AU 3-8614

Happy Holiday
MARTIN'S Gift Basket Shop, Inc.
Steamer — Gift
Condolence Basket
1042 Madison Ave. (at 79th St.)
BU 8-7716
New York City

HAPPY HANUKA
Leonard R. Higginbotham
Catering — Bartending
Private Parties—Weddings—
Banquets—All Social Functions
101 St. Marks Pl. GR 5-8543
New York City

HANUKA GREETINGS
Rickey Restaurant
RICKEY — East Side
Luncheon—Dinner,—Cocktails,
Supper — Closed Sundays
MU 5-8323 MU 4-9739
111 East 40th Street
(bet. Park & Lexington Aves.)
New York City

HANUKA GREETINGS
Silver Mt. Ice Cream Co.
French Ice Cream
216 West 145th Street
New York City AU 3-8719

HANUKA GREETINGS
E. STIEMERLING
Specializing in
Party Cakes—Wedding—Birthday
Bar Mitzva—Assorted Cookies
1619 York Ave. RH 4-8492
New York City

HANUKA GREETINGS
Chesterfield Canteen, Inc.
Serving N. Y. Since 1931
Free Delivery
Sandwiches at Wholesale
For Stands—Stores—Canteens
Meat Platters, Salads and Sandwiches for Parties, Weddings
and Meetings
184 Ninth Ave. AL 5-7036

HANUKA GREETINGS
Grapstein & Wasserman
Zion Cocktail Knishes
Pirogen Puddings
58 Second Ave. GR 5-7581
New York City

HANUKA GREETINGS
Savoy Catering Corp.
Caterings Home — Office
Town — Country
194 East 75th Street, N.Y.C.
RE 7-8895
New York City

HANUKA GREETINGS
Roslyn Bakery, Inc.
Specializing in
Wedding and Party Cakes
Assorted Pastries, Birthday Cakes
Most Beautiful Creations in Town
1520 First Ave. RE 4-6499
New York City

HANUKA GREETINGS
Sugar 'n Spice Bake Shop
INC.
Specializing in Weddings, Birthdays, Party Cakes, Large Variety
Butter Cookies & Oriental Pastry
Subway Arcade PE 6-5553
8th Ave. and 42nd St. N.Y.C.

Happy Hanuka
Wechsler Caterer's, Inc.
Kosher Catering at its Finest
SU 7-0093
27 West 72nd St., N.Y.C.

Hanuka Greetings
AUGRICK RESTAURANT
BAR and GRILL
257 William Street, N. Y. C.
WO 2-8135

Hanuka Greetings
NEPTUNE CORNER, INC.
Fine Food Bar — Cor. 48th St.
Special Luncheon Daily
11:30 a.m. - 3 p.m. from $1.40
1217 Sixth Ave. CO 5-4430
New York City

Hanuka Greetings
Broadway Joe Steak House
BROADWAY JOE
World Famous Steak House
315 West 46th St. (near 8th ave.)
CI 6-6513 CO 5-9196
New York City

Hanuka Greetings
Editorial Restaurant
Specializing in
CHARCOAL BROILED
STEAKS
155 East 45th St., N.Y.C.
MU 2-9378

Hanuka Greetings
Le Roy Restaurant
Sea Food — Chop House
Near 86th St.
1271 Lexington Ave. SA 2-9335
New York City

Hanuka Greetings
DENIS CHOP HOUSE
9 West 32nd Street, N. Y. C.
LO 3-8255

Happy Hanuka
Frank Venezia
74 West 50th Street
Ph. CO 5-7699
New York City
SPECIALIZES
IN TRUMPET

HAPPY
HANUKA
LOU SIEGEL
209 W. 38th St.
New York City

Happy Hanuka
SAM A. TREZZA
562 5th Avenue
Ph. JU 2-3479
New York City
GOLD — SILVER
Semi-Precious Stones

Happy Hanuka
Rose Marie de Paris, Inc.
Candy and Gift Baskets
of Distinction
500 Fifth Ave. — BR 9-5124
697 Fifth Ave. — OR 9-2055
HOTEL STATLER
New York City
ROSE MARIE de PARIS, Inc.
RESTAURANT
697 Fifth Ave., N.Y.C.
EL 5-7288

Happy Hanuka
LOUIS SOHN
91 Ridge GR 3-5120
Manufacturers, Retailers
Strictly Kosher Delicatessen
Deliveries Bronx, Manhattan,
Queens, Brooklyn

Happy Hanuka
BERTHE MAY
665 5th Ave. (at 53rd St.)
Phone EL 5-1180
New York City
Home Fittings Arranged
Corsets, Brassieres, Surgicals
Custom Made

Happy Hanuka
JACQUES BENBASSET
147 W. 46th St.
Phone CI 7-2790
New York City
Professional Photography
for the Performer
Color and Black and White
Special Commercial
Sitting from $10

Hanuka Greetings
Mason Recording Co.
Weddings in Sound
Record your wedding
ceremony
Send Greetings in your own
voice on unbreakable records
Photographer for special
events.
1630 Amsterdam Ave., N.Y.C
TO 2-7656

Happy Hanuka
Charlotte Hess
Carnegie Hall
Ph. CI 7-3387
New York City
Teach Models, Addresses
TV Stars
Author of Book
"The Joy of Dancing"

Happy Hanuka
Commuters Cafe Inc.
Complete
Catering Facilities
32 Cortland St., N.Y.C.
CO 7-2666

I THINK AS I PLEASE

Sorry Mess of Sportsmanship in Israel Needs Rescue

By CARL ALPERT

HAIFA—This has been a sad and sorry year for Israeli sports.

Heads are bowed in shame. Sportswriters in the various papers call for a searching, exhaustive study. The fans are up in arms—and it has nothing to do with Israel's performances in the international arena.

Alpert

Causes of the storm are the numerous and increasing cases of poor sportsmanship which are undermining the whole structure of amateur athletics in the country.

THERE HAVE been so many serious incidents that the Israel Sports federation has been unable to handle all complaints. The whole future of soccer in the country was endangered as a result of widespread feeling that many games in last season's schedule were fixed. Sixteen individual "fix" charges were filed, but the new season has already started, and no action has yet been taken.

On the playing fields disgraceful scenes have become a matter of common occurrence. Examples: Maccabi Tel Aviv was leading Hapoel Petach Tikva by 1-0. Following a close play, the referee called another goal for Maccabi, whereupon the Hapoel players seized the referee, pushed him around, and he finally had to be escorted to safety by the police.

IN ANOTHER game Petach Tikva Maccabi scored a goal to even the score at 2-2 against Hapoel Tel Aviv. Hapoel refused to accept the referee's decision and marched off the field.

This sort of spirit of course spreads to the stands. A Holon team refused to return to the field after the first half out of sheer fear, and the investigating committee upheld their action: "The game was played in an atmosphere of threats and terror, for which the ushers and fans of Hapoel Beersheba were responsible . . . Surely Hapoel should be held responsible for the actions of its own ushers, and should be able to control its fans . . ."

IN TIBERIAS things went even further. The local Hapoel team protested their failure to be promoted to higher league, and organized a group of friends and well-wishers to go up to Tel Aviv to join in a protest demonstration. Tiberias taxi drivers were asked to provide free rides. Many did. But those who did not—six of them—found that somebody had slashed the tires of their cabs as they were parked in front of their homes. Good sportsmanship!

From the outset organized sports in Israel has been plagued by the curse of politics. Sports clubs are for the most identified with one or another of the political parties, and the excitement which finds expression on the floor of the knesset, or the polls, also carries over onto the playing field. The economic, social, political, foreign affairs or parliamentary program of a whole party sometimes seems to be at stake in the results of a game.

THIS SORT of unwholesome competition would have been much worse if not for the influence exerted by the American Committee for Sports in Israel. Once every few years, on the occasion of the Maccabiad, the opponents make a show of burying their differences, and present an apparently peaceful front—a united Israeli team. The over-all sports federation is also supposed to have a 50-50 representation of Hapoel and Maccabi, but as the Israel Sporting News pointed out recently, the situation is far from satisfactory.

This is a disgraceful state of affairs. It is a reflection, in part, on the social climate of the country.

WHERE LABOR is dominant, the strike is a common and freely used weapon. Teachers go on strike; students go on strike; athletes who object to referee's decision go on strike too, and walk off the field.

Israel is harvesting some of the crop which certain leaders and institutions in the country have sown. The spirit seems to be: Either you play the way we want it, or we don't play. Authority, discipline, sportsmanship, are flouted.

WHEN AN ISRAEL soccer team took part in the Asiatic games in Tokyo, and lost, a scandal ensued. But the scandal was not that they had lost; the players spent their time violating discipline, breaking training, and going out on shopping sprees.

These young athletes are presumably to become the business and government leaders of tomorrow. Is this the training they are receiving for careers of public service?

There is one consolation: athletics on the campus—at the Technion and at the Hebrew university—are still clean, honest, and decent. The college youth, properly helped and encouraged, may yet rescue Israel's reputation in the field of sports.

כשר

מלון השרון
Sharon Hotel

On Israel's Riviera near Tel Aviv

MEDITERRANEAN SUNBATHING AND SWIMMING
ALL THE YEAR 'ROUND — AIR CONDITIONING

EDEN HOTEL

Eden Hotel

THE MODERN AND COMFORTABLE HOTEL IN THE CENTER OF

JERUSALEM

Post Office Box 454
Cables: EDENOTEL Jerusalem

כשר

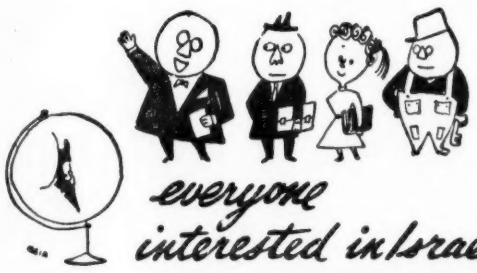

everyone interested in Israel

Should keep posted by subscribing to

THE JERUSALEM POST

Israel's Only English Daily

Subscription Rates

DAILY	Airmail	Surface Mail
One year	$87.00	$31.25
6 months	$44.00	$16.25
FRIDAY EDITION ONLY		
One year	$28.50	$10.00
6 months	$14.25	$ 5.00

Subscriptions should be remitted by Bank Draft direct to THE JERUSALEM POST, P.O.B. 81, Jerusalem, Israel, or to our Chicago Representative: SAMUEL H. EISENBERG, Suite 711, 139 N. Clark St. Chicago 2, Illinois

44-Year-Old Myron Kesler Breaks Jinx

STARK COUNTY, OHIO, FINALLY ELECTS JEW

By HYMIE WILLIAMS

CANTON, O. (P-O)—The first Jewish man to be elected to public office at the ballot box in Stark County will take over as one of three Stark County commissioners Jan. 1 at the courthouse in Canton.

HE IS 44-YEAR-OLD Myron Kesler, a Democrat, who lives in neighboring Alliance, a city of 35,000, in the eastern end of Stark County. Kesler's upset victory astounded most political observers here who expected his veteran opponent, 70-year-old Oliver Kuhn, to win.

A slight, balding man with an ingratiating smile and likeable manner, Kesler was helped in his campaign by his two daughters who passed out literature.

"Not many people gave me much of a chance," a pleased Kesler declared, "but I was determined to win and I campaigned day and night."

HE THUS BROKE a long jinx that had befallen previous Jewish candidates here who attempted public office.

HOTEL - PENSION
SHULAMIT
Haifa—Mount Carmel
15, Kiriat Sefer St.
כשר

Rabbi Asks Funds For Non-Orthodox Shuls in Israel

BILLINGS, Mont. (P-O) — A recommendation that funds be raised by non-Orthodox elements in the United States to erect pilot non-Orthodox synagogues in Haifa and Tel Aviv was made here by Rabbi Samuel Horowitz, who has just returned from a five-week visit to Israel.

Rabbi Horowitz said he felt that the chapel which will be part of the Hebrew Union College-Jewish Institute of Religion school of archaeology in Jerusalem will serve as a pilot congregation for Jerusalem.

He suggested, too, that liberal American rabbis emeritus with retirement pay move to Israel and supplement their income by serving on the HUC-JIR faculty, as well as serving as liaison with groups in Israel.

CRUSADER MAP IN MAKING

Dr. Joshua Prawer, Hebrew University professor of medieval history, is preparing a map on which he hopes to mark all Crusader sites, down to the smallest hamlet, which can be identified with any degree of certainty.

Commercial Banking Activities — Dollar and Israel Pound Accounts

BANK LEUMI LE-ISRAEL B. M.
19 Herzl Street — Tel Aviv
RESOURCES: Israel Pounds, 393,000,000
86 Branches in Israel
Israel's Largest and Oldest Commercial Bank

Blocked Israel Pounds Bought and Sold — Israel Real Estate and Other Trust Transactions

New York Representative Office: 20 Pine Street
Bank Leumi le-Israel B.M. New York 5, N. Y.

RAMAT-AVIV HOTEL
TEL-AVIV
ISRAEL'S PRIDE

100 Luxurious Rooms (also air-conditioned) With Private Bath and Telephone

Swimming Pool—Tennis Courts—Beautiful Park (12 acres)

RESTAURANT — BAR — NIGHT CLUB

— Equisite Kosher Cuisine —

Post Office Box 748

Cable Address: RAMATEL, Tel Aviv

LUKS BAR

RESTAURANT
Air Conditioned
Specialites Italiennes
Soupe a l'oignon
Allenby 3, Tel Aviv
Phone 23752

Your Name

Want to know what your name means? Address your questions to Mr. Pearlroth, National Jewish POST and OPINION, Box 1633, Indianapolis 6, Indiana.

By N. PEARLROTH

DEAR MR. PEARLROTH: I am very much interested in finding out what my name means and its origin. My parents came from Volhyn Gubernia in Russia.—JOSEPH POTASHNICK, Brooklyn 12, N. Y.

POTASHNICK (Potaznik) is a polish term referring to the Potash Maker. Potash, chemical solution obtained by burning and leaching leafed wood was formerly an important product urgently needed in the manufacture of soap, glass, alum and also in dyeing and bleaching wool. So the potash maker was a respected member of the community. Potash is still in great demand at the present time but it is now obtained from minerals. Other versions of this name are Potashman and Potash.

☆ ★ ☆

DEAR MR. PEARLROTH: I would like to find out the origin of my name Shuldiner. My grandparents originated in the eastern extremity of Galicia and at times lived in the Russian Ukraine in areas adjacent to the border. Some relatives spell the name Schildiner due to the Galician pronunciation. Unfortunately I don't know the exact town in Eastern Galicia. —BERNARD SHULDENER, New York 29, N. Y.

SHULDINER, more correctly Schuldiener means "synagogue servant" and refers to an ancestor who was the shames or sexton of a synagogue. The family name is undoubtedly Galician. At the time Galician Jews adopted family names for the first time (1789) the office of Shames was much more important than it is today. The sexton filled the offices of notary public, and corporation counsel of the Jewish community. He usually excelled in the knowledge of Polish and German and was able to represent the congregation before the Austrian authorities. In Hungary the shames was known as the Kleinsinger (subcantor) whereas the real cantor was known as the Grossinger.

Israeli Editor Claims Reform Has a Duty To Be in Israel

NEW YORK (P-O) — Orthodoxy has "utterly discredited itself" in the eyes of Israelis, Arthur Saul Super, assistant editor of the Jerusalem Post, charged this month.

Writing in American Judaism, published by the Union of American Hebrew Congregations (Reform), Super declared that Orthodoxy "can no longer satisfy the religious requirements of a modern state."

SUPER contended that Israel's Orthodoxy has discredited itself "by its concentration on ritual conservatism and by its unblushing use of the peculiar political set-up in Israel which gives pious politicians the balance of power and therefore a powerful blackmailing weapon."

"Orthodox cannot teach Israel anything new today," he asserted. "It has nothing new and does not wish to offer anything new; it tries to force the expanding, growing life of the new nation into old molds which no longer fit the times."

ON THE other hand, he added, Reform Judaism "in all its connotations . . . is precisely the sort of Judaism, adapted to meet the needs of this country, that we need in Israel.

"For this reason, this writer would claim that Reform has a duty toward Israel. It has been insufficiently active in discharging that duty in the past and must increasingly participate in the formation of the spiritual life of Israel in the future...

"The problem of the spiritual hunger in Israel here is too serious to brook any further delay."

RABBI BOROWITZ NAMED

NEW YORK (P-O) — Rabbi Eugene Borowitz has been named director of the department of education of the Union of American Hebrew Congregations, succeeding Dr. Emanuel Gamoran. Dr. Gamoran will continue as consultant to the department.

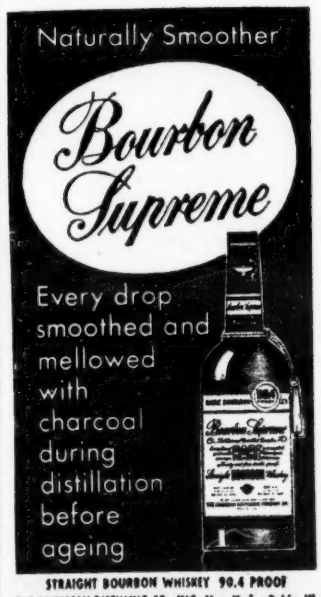

Do you need an

M. C.—JEWISH HUMORIST—SINGER

Serves well as the moving force behind your variety show or as rounded one-man after-business-meeting entertainment. For a delightful evening sparkling with Jewish humor and Israeli song, Cantorial and Folk Songs, for Weddings, Bar Mitzvahs and all Simchas, contact:

LOU WEINREB

1431 Fifty-Third Street — Brooklyn 19, N. Y. — UL 1-7928
Bookings Accepted in All Parts of United States

WOMEN'S VIEWPOINT

REBBITZINS-TO-BE TAKE JOB SERIOUSLY

Because the wives of student rabbis at HUC-JIR in Cincinnati requested it, courses are now being offered by that house of learning to those interested, according to the American Israelite of Cincinnati.

Meeting twice monthly on Wednesday evening throughout the school year, the course will cover a five-year period and include such subjects as:

- Development, Thought and Practice of Reform Judaism
- Jewish History
- Contemporary Problems in World Jewry
- A Study of Biblical Literature
- A Study of Post-Biblical and Modern Jewish Literature.

TWENTY-TWO wives of students are now attending classes. Hebrew also will be studied in smaller groups.

All of which would indicate that many of the wives of future rabbis intend to take their jobs as helpmeet seriously. At least they are anxious to enrich their knowledge of the religion in which their husbands are preparing to fill the role of spiritual leader.

Brothers, Sisters Also Get Pleasure From Little Rena

Rena was nine months old just last week and I've practically not talked about her to you at all.

Believe me it's not because we've gotten one whit less happiness from this baby than from the other seven.

As their father is wont to say, each child brings its own mazel. And Rena has given, not just us but her brothers and sisters as well, so much pleasure. And they in return have striven to give her pleasure, to give her reason to flash her special smile in their direction.

Hard work, sure it is. But can you think of any other hard work that returns such pay — to have a little 9-month-old demonstrate by outstretched hands that she prefers her family to anyone else in the world?

Investments In Israel May Be More Attractive

JERUSALEM (P-O) — In an effort to attract foreign investors by making conditions more attractive, amendments to the foreign investments law are being studied which included abolishing the 10 per cent profit limit which investors may annually take out of the country.

In addition, it is believed that more income tax exemptions will be granted to foreign investors.

A famous name for quality Kosher Provisions for over a half century.

SCHMULKA BERNSTEIN'S
KOSHER MEAT PRODUCTS

Offering a variety of meat products that's sure to please every taste and fit into any menu.
For Breakfast try **Bernstein's Fry Beef or Liver Sausage.**
Add to your lunches with Bernstein's **Salami, Bologna, Liverwurst, Beefburger Patties, or Frankfurters.**
Build Appetizing Dinners around Bernstein's Quick **Frozen Rib Steaks, Corned Beef, Shoulder Steaks, Knockwurst, or Minute Steaks.**

U. S. INSPECTED AND PASSED BY DEPARTMENT OF AGRICULTURE EST. 971

At Supermarkets, Meat and Appetizing Stores Everywhere.
Attention Sales Representatives: We invite your inquiry.

SCHMULKA BERNSTEIN'S, Inc.
Gen. Offices: 107-111 Rivington St., New York 2, N.Y.
Tel.: GRamercy 5-3040

Books of Enduring Worth

The SONCINO Press

announce the publication of

STEP BY STEP IN THE JEWISH RELIGION

A book for the Younger Generation by
RABBI ISIDORE EPSTEIN
B.A., Ph.D., D.Lit.

Here is a book that will fulfil one of the most persistent demands of our times. In brief understandable form, it provides the basic knowledge needed for an appreciation of the teachings and traditions of Judaism.

With its aid, the reader, of whatever age, will not fail to gain a better insight into, and understanding of, the Jewish faith.

156 pages—$2.50

Obtainable through your usual Bookseller.

THE SONCINO PRESS
1 MUSEUM HOUSE, MUSEUM STREET, LONDON, W.C.1

LOOK! here's your KOSHER SHOPPING GUIDE!

WHAT FOODS THESE MORSELS BE

HANUKA BRINGS CANDIES, GIFTS, BUT SO FAR NO LIEBER COOK BOOK

By SARAH LIEBER

I hope you have all been enjoying the lovely Hanuka holiday.

This year, it seems to me, everything was more beautiful and festive than last. But they tell me I react that way each time! With all the special decorations, games, prizes, gifts, cards, candies and other Hanuka embellishments, it is hard to realize that this was once regarded as a minor festival. It is a great event in the childrens' calendar, at any rate.

Sarah

Our non - Jewish neighbors never fail to send us special greetings on this occasion. And the little Protestant church on the hill has a special "Hanuka Greeting to our Jewish neighbors" on its message board annually. It makes for a pleasant and warm relationship.

I must answer those of you who have written to ask if I have a cookbook for them to buy.

No, dear readers, I do not at this time. I hope one of these days to get to work on one. If I do, I will let you know. And thank you for your interest and for your kind words, too. And also for your requests and recipes which help guide me in making this as much your column as mine.

PEPPERY POT ROAST OF BEEF
(Requested by Mrs. Gail Gross)

4 lbs. boneless brisket of beef
1 tblsp. whole black peppers
1½ tsps. salt
¼ tsp. ground allspice
2 tblsps. fine bread crumbs or matzo meal
1 tsp. garlic salt, or 2 cloves' garlic, minced
1 cup hot water
1 onion, sliced

After koshering the meat, pound flat on a board. Then score the meat lengthwise and crosswise on both sides, using the sharp point of a knife. Put the peppers in a small cloth bag and crush with a mallet or hammer. Sprinkle meat with crushed peppers, salt, allspice, crumbs and garlic salt or minced garlic. Roll very tightly lengthwise. Cut in two pieces, crosswise. Tie firmly with string. Put on a rack in a heavy pot or Dutch oven. Add hot water and the onion. Cover and simmer over lowest heat about four hours or until tender. Serve hot, or if desired, cold, after cooling in broth, then chilling. Serves eight.

ITALIAN POT ROAST
(Requested by Mrs. S. Gerber)

3 tblsps. fat or shortening
½ lb. mushrooms, sliced, or 1 4-oz. can, drained
2 medium onions, sliced
4 lbs. boneless beef pot roast
3 tblsps. flour
¼ cup chili sauce
½ clove garlic, minced
¼ cup sliced stuffed olives
1 tsp. salt
¼ tsp. pepper

Heat fat in a heavy pot, add mushrooms and onions and fry over low heat until tender, about 5 minutes. Remove from fat and set aside on a plate. Rub meat with flour, then brown on all sides in the fat. Add all remaining ingredients, including fried onions and mushrooms. Cover pot tightly and simmer over lowest heat until tender, about 3 hours. Slice meat while warm and pour sauce over it. May be reheated, if necessary. Serves 6 to 8.

HUNGARIAN POT ROAST WITH NOODLES

4 lbs. boneless brisket or chuck
salt and pepper to taste
2 tblsps. flour
2 tblsps. fat or shortening
2 onions, cut in quarters
1 tsp. caraway seeds
1 tblsp. paprika
1½ cups tomato juice
hot cooked broad noodles

Season meat with salt and pepper and dredge with the flour. Brown on all sides in the fat. Add all remaining ingredients except the noodles. Cover and simmer over lowest heat for 3 hours or until tender. More liquid may be added during cooking if desired, by using boiling water. Remove meat when tender and thicken gravy with an einbren, if desired. Arrange hot boiled noodles in a ring on the outer rim of a platter. Slice meat in center and pour gravy over all. Serves six.

BRAISED FLANKEN JARDINIERE STYLE

3 lbs. beef flanken or short ribs, cut into 3-inch pieces
flour
salt and pepper to taste
2 tblsps. fat or shortening
1 cup meat stock or water
2 carrots, diced
1 small yellow turnip, diced
2 onions, quartered
½ lb. green beans, cut into 1-inch slices
1 tblsp. minced parsley

Dredge the meat with flour and season with salt and pepper. Brown on all sides in the fat in a heavy pot or Dutch oven. Add meat stock or water, cover and bake 2 to 3 hours at 300 degrees or until the meat is very tender. Baste frequently with the liquid in the pan. During the last hour of cooking add the vegetables. When meat and vegetables are tender, put the meat on a hot platter with the mixed vegetables around it. Sprinkle with parsley. Serve with boiled potatoes, rice or noodles. Serves four.

HORSERADISH SAUCE FOR BOILED BEEF (From Soup)

1 onion, chopped
¼ cup parve margarine or shortening
2 tblsps. flour
2 cups strained meat stock
½ cup prepared horseradish
1 cup vinegar
2 whole cloves
¼ cup brown sugar
salt and pepper to taste

Brown the onion in the fat. Stir in flour and cook until thick. Add broth or water and cook, stirring constantly, until thick and smooth. Stir in other ingredients. Taste to adjust seasonings. Boil gently for 10 minutes. Serve hot with boiled beef.

• • •

A Word To The Wives

In seasoning your meats, remember to taste. Meat which has been koshered retains some of the salty flavor even after rinsing.

Many of the above recipes may be frozen for later use, if you have some left over, or if you want to do some advance cooking.

When freezing cooked meats, be sure to wrap securely so that no moisture gets into the package. It is a good idea, too, to drain off all gravy into a freezer container and freeze separately from the meat. Of course, every efficient balabosta labels both as to date, quantity and kind of product.

Negro Groups Voted Use of Jewish Center

WASHINGTON, D. C. (P-O) —For the first time, the Jewish Community Center of Greater Washington is open for use by Negro groups by specific vote of its executive board and voting representatives.

The Center, used frequently by other religious groups freely as part of its public service policy, now officially extends its service across the color barrier.

What's on the Air

TELEVISION

Sunday, Dec. 14, 1:30 p.m. EST —"The Tall Spinster of Gimel," a folk tale about the trials and tribulations of a six-foot tall spinster who wants a husband, on Eternal Light program, NBC-TV.

RADIO

Sunday, Dec. 14, 12:30 p.m. EST —"Men of the World," a parable which illustrates the lesson that each human being is a man of the world, on Eternal Light program, NBC.

IT'S NEW
in a new "gold" package!
• NO milk • NO dairy fats
• NO animal fats
• ENRICHED with Vitamin "D"
• FORTIFIED with Vitamin "A"
Mother's Kosher, Pareve Margarine —a pure vegetable product— ideal for both meat and dairy dishes —perfect for baking, frying, cooking —flavorful spread for rolls and bread.
Mother's PAREVE © KOSHER MARGARINE
FROM THE MAKERS OF MOTHER'S GEFILTE FISH
Mother's Food Products, Inc., Newark 5, N. J.

MORE PEOPLE USE Sugarine
SWEETER THAN SUGAR YET NO FOOD VALUE
Doctors recommend Sugarine for diabetics, overweights, lo-calorie diets. Pure, Harmless, Economical.
GUARANTEED NON-FATTENING 4 OZ.—75¢
AT FOOD STORES EVERYWHERE

NO SKILL NEEDED
Just mix — and bake!
DROMEDARY CAKE MIXES MAKE THE CAKE!
Go from novice to expert baker the very first time you try! Takes just three minutes (mixing time) and a package of your favorite Dromedary Mix. See for yourself . . . today!
. . . Fast, foolproof!
• Pound Cake • Gingerbread • Corn Muffin • Date Muffin • Corn Bread • Fudge and Frosting Mix
Dromedary CAKE MIXES

Daisy Brand Sour Cream
• Cook with it • Spoon it • Bake with it • Spread it
Scientifically cultured sweet cream that adds the Chef's Touch to anything you cook or bake. Marvelous new taste appeal to spark up any menu.
LOOK FOR IT AT YOUR FAVORITE FOOD STORE
Mfgd. By National Cheese Co. Chicago, Illinois
INSIST ON THE BEST

TASTE is one BIG reason Wolff's KASHA
Is the gourmet's choice. So delicious . . . with all the tempting roasted nutlike flavor of 100% real buckwheat!
Take dull monotony out of daily menus . . . make them tantalizing and exciting with this tasty adventure in good eating!
Protein-rich...satisfying, but less fattening!...and so very economical!
Wolff's MEDIUM BROWN BUCKWHEAT GROATS
For FREE easy-to-prepare, kitchen-tested recipes and menus, send for Phyllis Wolff's Buckwheat Cook Book!
PHYLLIS WOLFF, Penn Yan, New York

A Taste Delicacy You'll Love
STRICTLY KOSHER
KISHKA
Already Cooked
Just Brown 'n' Serve
At Your Grocer or Write
BEST KOSHER SAUSAGE COMPANY
207-11 S. Water Market, SE 8-2100
Chicago 8, Illinois

AALEPH
Quality SMOKED LOX
CHICAGO SMOKED FISH CO. CHICAGO, ILL.

BOOKS AND RELIGIOUS ARTICLES

Ktav Outdoes Itself in Publishing Goldberg's New Hebrew Dictionary for Young Readers

THE NEW HEBREW-ENGLISH ILLUSTRATED DICTIONARY FOR YOUNG READERS, by Nathan Goldberg, $3.95 (Ktav).

Devised by a preceptor who has already proved his lexicographic skill in a similar previous volume, designed by Schloss and pictured by Arnold Lobel, this dictionary is unreservedly recommended to pupils, teachers, parents, and all beginning students of Hebrew.

Burstein

All parts of speech are used in sentences, and the relationships of words from the same roots are fully indicated.

Under "dot" come the vowels; under "perek" one finds "Pirke Avot"; after "hosif" one learns of the Musaf prayer. In this manner hundreds of words are taught the student, in a manner facile and, with the pictures, delightful.

Ktav, always pioneering in Hebrew pedagogic material, has outdone itself in publishing Rabbi Goldberg's invaluable lexicon.

ONIONS AND CUCUMBERS AND PLUMS, translated by Sarah Zweig Betsky, $5 (Detroit: Wayne State University Press).

Here are 46 Yiddish poems by 20th Century authors, presented in Hebrew type, transliteration, and translation. Dr. Betsky chose them for their similarity in theme, treatment, and verbiage, to much of modern verse, with its metaphysical attempts at profundity of thought and language.

The renditions are close to the original and generally good — except where the translator permits such non-rhymes as waits-late, fire-Messiah, Dniepertogether, midge-dish.

Among the authors are Zeitlin, Molodowsky, Glatstein, Manger, Ravitch, and Leivick. A beautiful volume, with skilful employment of empty space to intensify the effect of the poetry —but its best portion is the introduction, wherein in brief the compiler presents a remarkably keen analysis of the essentials of Yiddish writing. The title comes from a poem by Moshe Leyb Halpern. The author knows Yiddish but not Hebrew —as witness "Balshemtov" and "ani mamin."

STEP BY STEP IN THE JEWISH RELIGION, by Isidore Epstein, $2.50 (London: Soncino Press).

No other man could have written so impressive, convincing, and well-ordered a manual of the Jewish faith than the principal of Jews College.

This book, for young people, begins with Hillel's Golden Rule, then advances through the ethical elevations of justice, righteousness, love, and holiness, and to all the sanctities of Jewish conduct and observance. They are expounded with biblical and later sources, and the unparalleled Epstein lucidity and wisdom. A book that should be used even by deviants from tradition, so that the young may know from what they are deviating, and so that the complete loyalists may be authentically trained and informed.

JEWISH SYMBOLS IN THE GRECO-ROMAN PERIOD, by Erwin R. Goodenough, Vols. 7 and 8, $15 (Bollingen-Pantheon).

The magnificent series of books by Prof. Goodenough herewith is augmented by two huge, fully illustrated works on pagan symbols in Judaism. Only the Bollingen Foundation could afford to produce volumes of such beauty and excellence; and only Goodenough has studied the remains (including the Dura Synagogue) so comprehensively.

He admits that the pagan symbols were largely employed by hellenizing Jews, and that in later periods their use was inhibited, with frequent attempts at erasure of blatantly un-Jewish monuments; but that lions, bulls, rosettes, guides to the nether world, heavenly bodies, and even erotic symbols appeared on many a Jewish artifact is not questionable. The hundreds of photographs demonstrate that such aberrations from the Commandments did exist among Greco-Roman Jews.

Though we depict "the lion of Judah, it is also true that "the lion symbolized divine power for the Hittites." Judaism, like all religions, "made new explanations of the old forms and their values."

With eight volumes already published, Bollingen Series XXXVII appears the most ambitious and impressive of the foundation achievements.

ABRAHAM BURSTEIN.

Men and Women Who Built Israel, Fought For Israel, Died For Israel
Between 1870 and 1952
Tell their stories in their own words in a book called
SOUND THE GREAT TRUMPET
(416 pages, Whittier Books, 31 Union Square, New York 3, Retail Price, $5.00)
The material has been collected, translated, edited, abridged and explained by M. Z. FRANK

Zimrah Records
Announces the release of a unique record of original Hassidic melodies with orchestral arrangements by Rabbi Shlomo Carlbach. Available soon in Jewish book stores and gift shops.
ZIMRAH RECORDS
305 W. 79 St. 5) New York, N.Y.

TIMELESS TORAH
An anthology of the writings of
RABBI SAMSON RAPHAEL HIRSCH
Edited by Jacob Breuer
525 Pages, $5.00
PHILIPP FELDHEIM, Inc.
"The House of the Jewish Book"
96 E. Broadway—N. Y. 2, N. Y.
Phone: WA 5-3180

BLOCH PUBLISHING CO.
For Over A Century
America's Headquarters for JUDAICA and HEBRAICA the World Over!
Send for Catalogues and Book Bulletins
31 W. 31st St., N.Y.C. 1, N.Y.
Telephone LOngacre 4-2040

art
Ceremonial objects for home and synagogue—original designs by Ben Ari Arts—in silver and brass. Menorahs seder trays, ethrog boxes spice boxes, Torah ornaments. Handmade. Oil paintings. Israeli imports. Exhibit gallery. If you're searching for Jewish art, paintings or silver, modern or antique.
come to BEN ARI ARTS, 11 Avenue A, New York 9, N.Y.

BOOKS, RECORDS, GIFT ITEMS of a JEWISH NATURE are also available at the home of "SYNAGOGUE BEAUTIFUL" products.
J. LEVINE Company
73 Norfolk St., New York, N.Y.
Most Complete Line Available in the World!

JUNIOR JEWISH Encyclopedia
The Choice Gift for All Occasions
Only $7.95—We Pay Postage
(Send Check with Order)
Israel Book Shop
1929 Cornaga Avenue
Far Rockaway, New York

HERTZ CHUMASH
(1 Volume, $6.00)
(Special Discounts for Dealers and Congregations!)
WE IMPORT ALL SONCINO PUBLICATIONS
FREE CATALOGUE
JEWISH BOOK STORE
825 Kennedy NW. Wash. 11. D.C.

"My Glorious Brothers"
By Howard Fast
The story of Hanuka
a tale of heroism and courage told by a master story teller who will hold the reader spellbound from the beginning to the very end.
Beautifully printed and bound
$3.00
Hebrew Publishing Company
79 Delancey Street
New York, N. Y.

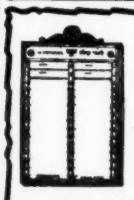
BRONZE YAHRZEIT TABLETS
Name Plates—Testimonials
Menoras and Nhair Tumids
Bulletin Boards
Hebrew Religious Articles
For Home and Synagogue
Golden and Memorial Books
Talaisem, Taphalin and Prayer Books
KESTENBAUM & CO.
41 Delancey Street
New York 2, New York

NEW
TALMUD BAVLI
De Luxe Edition
S. GOLDMAN
Otzar Hasefarim, Inc.
33 Canal St., N.Y.C.
OR egon 4-1707

One Source For All Your Needs!
For The
● Synagogue ● Home ● Library
Everything — Yes, Everything — Of Jewish Interest
ROSENBLUM'S
HEBREW BOOK STORE
3443 W. Lawrence Ave. Chicago 25, Ill. IRving 8-2278

CLASSIFIED ADS

Positions Wanted 9

EXCELLENT YOUNG CANTOR — Wishes to change position from prominent New York synagogue. Write Dept. 482, National Jewish POST and OPINION, 110 W. 40th St., New York 18, N. Y.

YOUNG MODERN RABBI — Cogent speaker, dynamic personality, preparing for doctorate in psychology, (many) successes as outstanding organizer, leader —interested in pulpit within 70-mile radius of N. Y. C. Write Dept. 481, National Jewish POST and OPINION, 110 W. 40th St., New York 18, N. Y.

RABBI AND HEBREW TEACHER — Ordained, experienced, college graduate, Canadian citizen, with references, if necessary Baal Korai, Baal Tefillah—Seeks position with modern Orthodox or traditional Conservative congregation from August or September in vicinity of New York. From December 22 to 29 available for interview. Please telephone CYpress 4-6050 in New York.

RABBI—Ordained, good speaker and lecturer, experienced in every field of rabbinical and congregational work. Outstanding cantorial Baal T'filah, licensed and experienced Hebrew and Sunday School Teacher and Supervisor. Married. Would like to change and improve position. State all details in first letter. Dept. 2795, P. O. Box 1633, Indianapolis 6, Ind.

RABBI
is interested in a challenging pulpit. Excellent background and versed in every area of the various rabbinical activities. Write to Dept. 2794, P. O. Box 1633, Indianapolis 6, Ind.

CANTOR — HEBREW TEACHER —CHOIR LEADER — Excellent Academic and Musical background, possessor of fine cultured voice, 15 years of experience in all branches, first-class references—seeks position in California or Florida. Will accept reasonable salary. Write to Dept. 477, National Jewish Post and Opinion, 110 W. 40th St., New York 18, New York.

RABBI—Married, Ordained, in the early thirties, congenial personality—seeks to change present pulpit. Fully qualified for religious school administration, youth programming, adult education and synagogue bulletins publication. Desires congregation that affords an area for vital service and inspired leadership. Write Dept. 2801, P. O. Box 1633, Indianapolis 6, Ind.

Business Opportunities 4

BOYS CAMP
Located in Michigan on large inland lake.
100 Miles from Chicago.
Capacity Enrollment 120.
Has been in full operation since 1940.
2 Baseball fields, tennis courts.
One mile of lake frontage, sandy beach.
12 Modern cabins with indoor plumbing.
Large recreation building, dining room and modern kitchen.
2 Winterized buildings yield a yearly rental—$2,500.
Fully equipped canoes and boats
Excellent terms to qualified buyers.
Write
Dept. 172C, P.O. Box 1633, Indianapolis 6, Ind.

For Sale — — — — — — 2
Wanted — — — — — — 3
Business Opportunities — — 4
Miscellaneous — — — — 6
Personals — — — — — 8
Positions Wanted — — — 9
Positions Open — — — — 10

Positions Open 10

REPRESENTATIVES WANTED —To enroll campers for a new, high-grade, kosher, boys' camp in Maine. Excellent proposition. Write L. B. Goldberg, 2301 S.W. 23rd Terrace, Miami 45, Florida.

QUALIFIED MALE TEACHER — Hebrew School of Conservative congregation. State all particulars, salary and references. Congregation Beth Israel, 2201 Oren Ave., Flint 5, Michigan.

NATIONAL EXECUTIVE DIRECTOR—FOR ZIONIST ORGANIZATION OF CANADA. APPLICATIONS, WHICH WILL BE KEPT IN STRICT CONFIDENCE, SHOULD GIVE DETAILS OF AGE, EDUCATION, AND OTHER QUALIFICATIONS FOR THIS SIGNIFICANT POST AND SHOULD BE ADDRESSED TO HON. SECRETARY, Z.O.C., 2025 UNIVERSITY ST., MONTREAL, QUEBEC.

EXECUTIVE DIRECTOR— Young Conservative Congregation in Washington, D. C. Please write for interview stating qualifications and experience. Will consider candidates with no experience. Dept. 2800, P. O. Box 1633, Indianapolis 6, Indiana.

FULL-TIME TEACHER-CANTOR —Conservative congregation of 200 families. Applicants invited to write giving particulars of age, experience, marital status, availability, salary expected. Arnold Goodman, Supervision Religious Schools, 302 6th Street, Racine, Wisconsin.

REGIONAL FUND-RAISING DIRECTOR
Educational institution seeks man with heavy fund-raising experience and knowledge of Jewish community. Please send detailed resume to
Dept. 2802
P.O. Box 1633,
Indianapolis 6, Ind.

PERSONALS

SOCIAL ENCOUNTER
Institute of Marriage
Ladies and Gentlemen from the best families. Ethically and seriously conducted. Open daily from 9 a.m. to 9 p.m. Free interview.
Phone WA dsworth 7-4576 or 6244
New York City

Meet The Right One
IN A DIGNIFIED WAY. We use modern scientific methods and an "Electronic Brain." Write for Booklet or phone OR 4-1022 for Free confidential consultation. Monday-Friday 10-6:30.
SCIENTIFIC INTRODUCTION SERVICE
Suit 1-H, 30 Fifth Ave., N. Y. C.

THIS IS A BONER

David Ben-Gurion may have shown remarkable political skill when in naming Rabbi Y. M. Toledano, a Sephardic rabbi, as minister of religions in his cabinet, he split the Orthodox opposition in Israel between the Sephardim and the Ashkenazim (P-O, Dec. 5).

But in another maneuver, involving another episode in the same fight with the Orthodox, he seems to be a little less than brilliant. If the prime minister believes that the Orthodox will be swayed in their assault on his "Who is a Jew" position by views of American Jewish judges (Frankfurter and Rifkind) and Jewish scholars (Harry Wolfson, etc.) then he has another guess coming.

It might have been the part of wisdom for Ben-Gurion to have polled Orthodox rabbinical leadership of the world in the hopes that among them would be a few who would recognize the truly special nature of the present problem and therefore call for a bold new decision.

But to merely get a poll of 50 leading Jews of the world on a question of halaha brings the question not one whit closer to a solution, and will satisfy no one.

We have an idea that many if not most of the Americans in the poll will decline respectfully to participate, even though the conductor of the poll happens to be the prime minister of Israel.

UNJUSTLY MALIGNED

All of us like to poke fun at Jewish professionals, but perhaps we're underestimating the dedication of these men and the place they fill in the U. S. Jewish community.

Our local Jewish communities are thriving—because they are operated and managed by professionals who earn handsome salaries by maneuvering the lay volunteer workers into activities which redound to the benefit of the Jewish community at large.

THE UNITED Jewish Appeal campaign is operated by professionals too. It had its ups and downs, but by and large there is no fund-raising agency in the U. S. Jewish community or elsewhere, that compares with it for efficiency and for totals raised. The heads of the UJA may earn adequate salaries, but who is to say that the inspiration for their endeavors is not complete devotion to the cause they lead.

The Israel bond organization is considered to be an investment agency—not a fund-raising organization. It too is run by professionals. For a while it seemed that Israel Bonds might have a rough time, but along comes Moshe Sharett, and in a matter of 30 days or so, bond sales spurt wherever the sparkling words of the former prime minister, backed by stalwart efforts by bond professionals, can be heard. Then if it isn't Sharett, it's Miss Israel, but Israel gets the dollars she needs.

THROUGHOUT Jewish life, whether the cause is the Weizmann institute, the City of Hope, a rabbinical seminary, it is the professional who provides the wherewithal to keep the wheels moving.

At another time, professionals in Jewish life may no longer be needed, but at this juncture of U. S. Jewish history, they are irreplacable.

Just where the professional's labor for which he receives a weekly stipend ends, and his love for his work begins, who can say? We're all inclined to be a little supercilious when we talk about or to our professionals, but very likely we are doing them a grave injustice, and although not all professionals are equally skilled, the U. S. Jewish community would be a sorry community indeed if it weren't for this group of Jewish men who provide the day-in and day-out essentials necessary for the proper functioning of our Jewish schools, our congregations, our fund-raising, our civic defense and our welfare work.

The NATIONAL JEWISH POST
Combined With
OPINION

GABRIEL COHEN, Editor and Publisher

Published every Friday by The National Jewish POST Inc., 546 S Meridian, Indianapolis 6, Indiana, in 5 Editions

NATIONAL EDITION:
110 W. 40th St.—New York 18, N. Y.—LO 4-2597

CHARLES ROTH Executive Editor
ZEV KRONISH, Associate Editor
EARLE D. MARKS, Executive Director
FRANK GROSS Circulation Manager
SAM SHULMAN Advertising Director
BERNARD WALDER State Editions Editor
ARNOLD ROSENZWEIG, News Editor

Chicago Edition: 130 N Wells Chicago Ill., RAndolph 6-7807 — Indiana Edition: Box 1633, Indianapolis 6, Indiana, MElrose 4-1307 — Kentucky Edition: 422 Citizens Building, Louisville Ky., JUniper 4-7201 — Missouri Edition: 8235 Olive Blvd St Louis 24, Mo., WYdown 3-2842 — Israel Office: Gabriel Roos, Manager Gileadi Road, Beit Roos, Talpioth, Jerusalem 2019 Florida representative: Jack Williams, 934 N.W 53d St., Miami, Fla., PL 1-5308, FR 9-7981.

FRIDAY, DECEMBER 12, 1958

The EDITOR'S CHAIR . . .

The term mixed seating is like a double negative—very tricky.

Some time ago, we wrote a story on this problem taking place somewhere in the U. S., and where we should have printed that a group in the synagogue was opposed to a mehitza, we wrote that they were opposed to mixed seating, which of course is exactly the reverse.

Just two weeks ago, we committed a grievous error of the same kind, although this time it wasn't this chair which happened to handle the story, but someone in the editorial department. Rabbi Tobias Geffen, dean of the Orthodox rabbinate of the South, was the victim of the error. Our story said that he advocated mixed seating in his Shearith Israel congregation in Atlanta.

THAT SUNDAY we got a pleasant call from Rabbi Joel Geffen, whom we've known for years, who told us we must have been in error. We told him we'd probably have a follow-up story on the dispute within the congregation, and in the follow up story we'd explain our error. He was satisfied.

No follow-up story developed last week,

No follow-up story developed last week so we planned to correct our error in this chair as we are now doing. But a letter threatening to sue us for libel did arrive.

We don't mind being challenged when we purposefully violate ethics, and we can understand how a mistake we made can outrage someone, but vicious minds who ascribe ulterior motives, to us that is something we've never learned to appreciate.

ABOUT TWO months ago, one of our ex-correspondents in Israel sent us a story about the Reform service in Haifa, replete with all details. But it turned out that the correspondent had concocted much of the information from his immagination. The president of the congregation sent us a respectful letter, which we printed. A week before it got into print, however, the secretary of one of the men high up in a U. S. rabbinical organization, threatened that if we didn't print the letter, he would release it to the press,

This chair is sure that The POST and OPINION is no better than any other publication either in morality or anything else. But there are some things which no paper stoops to, and certainly not The POST and OPINION. If we make an error, we want to rectify it.

In the case of Rabbi Geffen, we're sure that those who know the venerable patriarch understood that this was an error. We're happy to correct the information, but we dare the person who threatened to sue us for libel to do so.

●

We know you've noticed our expanded "In New York" section.

It's designed to enable Jewish visitors to New York to spend their time in the big city in the most profitable way, Jewishly and otherwise.

If you want to know what's going on in New York as far as local Jewish activities go, then the "What's Doing" calendar is invaluable.

How many times have we been in New York and then read the following day a report of a Jewish meeting which we would have given almost anything to have attended.

Now with this calendar of events, a person can almost plan a daily program, for added to the Jewish events, are the stage shows and the programs of the Metropolitan Opera Co., which Jews who come to New York from other parts of the country usually look forward to attending.

What's more, The POST and OPINION Service Department is available to any reader for theater tickets, hotel reservations and any other information we can possibly supply. We're at your service.

Religion and the Schools – A Never-Ending Dialogue

By RABBI JACOB J. WEINSTEIN
KAM Temple, Chicago

The Hanuka season brings to the fore one of America's most difficult internal problems, the problem of church and state, especially as it relates to the teaching of religion in the public schools.

There was a time when some part of our Jewish leadership was seduced into the opportunistic position that if you can't fight them, join them. Realizing that Christmas could never be eliminated from the classroom, they decided to counteract or supplement Christmas with Hanuka; the manger with the menora, the turn-the-other-cheek Jesus with the smite-the-tyrant Judas Maccabee, the carols with the "Rock of Ages."

Rabbi Weinstein

THIS SPIRIT of compromise was aided and abetted by local people in every community who believed that it was a broadening experience and a contribution to interfaith understanding for Samuel Hershkovitz to take the part of Joseph and for Dinah Shapiro to act the part of the Virgin Mother Mary, even as it was a sign of great good will for Chris Andrews to wear the beard of Mattathias and for Paul Jackson to brandish the sword of Simon. Few were the brave and hardy Jewish souls who insisted on refusing both the sting and the honey, both Christmas and Hanuka.

But now there is a growing unanimity of opinion on the part of responsible Jewish leadership. The splendid booklet issued by the commission on social action of the Union of American Hebrew Congregations, the statements of the American Jewish Congress, the National Community Relations Advisory council and the American Jewish Committee indicate a constantly growing area of agreement on the proposition that by "separation of church and state," we mean separation and nothing else; "the separation of a wall and not a moat."

THIS SEPARATION is not to be bridged by joint Christmas-Hanuka pageants, nor by reading of Biblical texts in the classroom, nor even by the "common core" gimmick so fervidly seized upon by the Protestant Church Federation.

This proposal assumes that the universal or agreed-upon values of all sectarian groups can be welded into some common religious curriculum providing the primal source stuff, which the religious schools of the various denominations can then festoon with their own peculiar banners. This is a highly impractical suggestion. It could be worked out, if at all, only on the college level and even there, the teaching personnel that can eliminate subjective religious flavoring of the material is in very short supply.

THOSE WHO bemoan the secularization of our public school education and its inadequacy in meeting the challenge of atheistic Communism would do well to clarify in their own minds whether they are not confusing sectarian doctrine with religious imperatives.

The American story is replete with the spiritual crises and spiritual triumphs which are the very stuff of high religion. The great democratic experiment has its martyrs, its saints, its Modins and its Calvarys. Mathematics and the natural sciences can open the heart to wonder, even as does the story of creation. History and politics, yes even economics, reveal the struggle for ethical insight and moral responsibility. It would require a magna cum laude mediocrity to teach sociology without plumbing the areas of social responsibility in the student.

Instead of decrying this material as secular, religious teachers should see it as the specific context for the drawing-out of their own religious preferences, the superb illustrative material for their special religious directives.

HOLIDAYS and FESTIVALS
Holidays Begin Sundown of Previous Day

5719—1958-59

Hanuka	Sunday, Dec. 7
Fast of Tevet	Sunday, Dec. 21
Purim	Tuesday, March 24
Pesah (1st day)	Thursday, April 23
Pesah (7th day)	Wednesday, April 29
Shavuot	Friday, June 12
Fast of Tammuz	Thursday, July 23
Fast of Av	Thursday, Aug. 13

5720—1959-60

Rosh Hashana	Saturday, Oct. 3
Fast of Guedalia	Monday, Oct. 5
Yom Kippur	Monday, Oct. 12
Sukkot (1st day)	Saturday, Oct. 17
Sukkot (8th day)	Saturday, Oct. 24

FREEDOM OF THE PRESS

Letters must be typed or printed clearly, double-spaced, on one side of the page only, and should be no more than two pages long. Only letters bearing the writer's signature and address will be printed. The POST and OPINION reserves the right to condense letters. No material submitted to The POST and OPINION will be returned unless accompanied by a self-addressed, stamped envelope.

Rabbi Geffen's Son Demands Retraction --Charges Libel

● Editor, Jewish POST and OPINION:

I am writing this letter on behalf of my father, Rabbi Tobias Geffen of Atlanta, Ga.

In an article which you published in your Nov. 28 issue, entitled "Dual Services Fought in Mixed-Seating Tiff," you concluded with the statement "Leader of those in favor of mixed seating is Rabbi Emeritus Tobias Geffen."

I wish to inform you that this statement is false, and that you have libeled Rabbi Geffen and caused him great humiliation and embarrassment as a result of your libelous statements.

In case you do not know it, Rabbi Geffen is one of the foremost Orthodox rabbis in the United States. He is a member of the "Agudas Harabonim," the organization of the real qualified Orthodox rabbis. He is considered as one of the leading Talmudic scholars in this country, having authored and published numerous books written in the Hebrew language.

Rabbi Geffen has served his synagogue for almost a half of a century as a true Orthodox rabbi and has kept his congregation as an Orthodox one through all these years. It is he, in spite of his 88 years of age, who has led the fight against mixed seating and has made it possible for the members of the synagogue to worship in an Orthodox manner.

I wish to inform you that you have caused irreparable damage to this great sage in Israel, because of the harm that you have inflicted on the reputation, health and feelings of Rabbi Geffen. . . .

In expect an immediate retraction and apology to be published in a conspicuous place in your newspaper, so that all of your readers will be informed of the falsity of your statement. This, of course, will not relieve you of any legal action that may be taken in this matter.

LOUIS GEFFEN,
Attorney.

Atlanta, Ga.

SEES TRAGEDY IN AJCOMMITTEE ERROR TOO GREAT FOR COMMENDING ADMISSION

● Editor, Jewish POST and OPINION:

In your issue of Nov. 7, you had an editorial entitled "Committee Shows Courage"; and I, having read it, cannot quite make out where the term "courage" fits in.

I COULDN'T understand whether or not you were commending the American Jewish Committee for not sitting down in "sack-cloth and ashes" over their fiasco in Morocco, due to the advice, in 1954, of Messrs. Engel and Slawson, who resented the Jewish Agency's "interference" by taking Jews out into Israel, the while they advised the Moroccan Jews to remain where they were!

Or did you mean that it took "courage" to air this tragedy at all, at the recent annual meeting of the American Jewish Committee, without condemning their two representatives for having played such a reprehensible part in 1954, when they took upon themselves the role of God, as they decided the destiny of the Jews of Morocco?

And now the truth is out! Arab Morocco won't permit the Jews to leave! They cannot go to Israel!

IF YOU WILL check your files of early 1954, you will find . . . I pointed out the terrible error committed by Messrs Engel and Slawson who, having reported on their mission to Morocco, not only admitted their having advised the Jews to remain, but also condemned the Jewish Agency for helping the Jews to go to Israel!

I listed the many previous costly mistakes made by other anti-Zionist groups of the past, who sent helpless Jews to South America, the Ukraine, Biro-Bidjan, Dominican Republic, and were even ready to create "autonomous" settlements in Kimberley (Australia) and Paramaribo (Dutch Guiana). Jews, unfortunate pawns in the game of life, were falsely misled by self-appointed arbiters of their fate!

VAST SUMS of money were raised to defray the cost of these experiments in colonization, yet no one ever investigated to ascertain what eventually happened to the thousands of Jews "settled," to say nothing of the millions of precious Jewish dollars involved!

It so happens, however, that I alone, also "self-appointed," traveled to every one of the above mentioned substitutes for Israel. Yes, I even tried to get to the Russian colonies out of Moscow and Leningrad, in 1930, without success.

Now, having read your recent article, I am intrigued not only by the tragic, though scarcely unexpected news, that Jews are virtually prisoners in Morocco, where they have always been treated as second-class citizens, but also by your estimation of what you call "courage!"

DO YOU CALL it "courage" to commend two men in 1958, for their heinous mistake of 1954? These men blindly trusted an untrustworthy government, when they practically sentenced the unhappy Jews in Morocco to remain in the horrible "Mellahs" of Casablanca and Marakech, which I visited in 1948!

As I see it, there are those Jews who somehow will never learn! What are they waiting for to teach them the real significance of building the one and only land upon which the Jews have a claim?

BARON DE HIRSCH sent Jews (and millions of French gold francs) to South America, the while Baron de Rothschild sent Jews to Palestine, where he created 40 colonies. One needs only to go to South America, then to Israel to make a proper comparison, and arrive at the proper estimation!

This was done in the 1880s! Yet some Jews, even in 1958, after the holocaust in Europe where we lost 6 million of our people, after the creation of the Jewish state, after we have proof positive that Jewish survival is linked inevitably with the strengthening of our position in the Jewish land, they continue blindly with an age-old, antiquated, anti-Zionist policy, despite every bitter proof against it.

So I still do not understand what you meant by the title "Committee Shows Courage."

Mrs. ARCHIBALD SILVERMAN.

Providence, R. I.

Raps Brin for 'Vicious' Attack on German Jews

● Editor, Jewish POST and OPINION:

Herb Brin's vicious and venomous diatribe against Jewish Americans of German descent as well as against Jewish Germans in Germany (P-O, Nov. 7) has no parallel except if one'd turn to some of Goebbels' writings.

HOW DARE this person Brin rage against the use of the German language in a manner so reminiscent of Nazi demagogguery, when American Reform Judaism itself was built on the foundations of the German tongue? In fact, if Herzl wouldn't have been overruled by a camarilla in the early days of the Zionist movement, German would be the lingua franca of the republic of Israel.

We Jewish Americans of German background and heritage are proud of our German language and culture, and if Brin does not like that he can lump it.

A NEW LOW in filthy and poisonous writings though, was exhibited by Brin in his outrageous attack on those Germans of Jewish faith who have returned to their rightful German homeland, especially from their temporary Exile in Palestine. Their number is nearing 50,000, and it is just not true that they returned solely for their pension or restituition payments.

The real reason behind the enormous return of German and Austrian Jews to their homelands in Europe must be found in the deep emotional and natural attachment which these people have to their country of origin, the land of their forefathers. In fact, many of these Jews are themselves survivors of Hitler's concentration camps, but they (unlike Brin) have learned the ancient Tora command that we are in this world in order to love and forgive, but not to bear grudges.

LET US NEVER, never make the ghastly mistake of confounding the Hitlerite criminals with the German people as such. Until Mr. Brin came along, it had been Adolf Hitler's plan to make Germany Judenrein. It is significant that Brin appears to acknowledge Hitler's line of reasoning, if not of action and method, in accomplishing the aim.

KLAUS J. HERRMANN.
Graduate School,
University of Minnesota,
Minneapolis, Minn.

FORGIVENESS NO VALUE IF IT IS A CHEAP GESTURE

● Editor, Jewish POST and OPINION:

I have followed with no small interest "The German language controversy" (P-O, Nov. 21). I believe that the attitude of world Jewry toward Germany must be: To act as if we forgive until such a time as we can forgive, until such a time as we can forget the six million and one, the statistical six million and the adolescent Anne Frank.

I BELIEVE that Judaism teaches us that should there be no further offense we must forgive, but our forgiveness is of no value to the Germans if it is a quick and cheap gesture and it is a desecration of six million and one memories and all their never-to-be-born descendants if we leap to love while yet the wind blows Jewish ashes over the German landscape.

Yes, I believe that reconciliation between Jewry and Germany is possible, but it will take a bit of wooing. One does not easily love the murderers of one's brothers and sisters, and mothers and fathers and sons and daughters. Yes, I believe in the reconciliation, in the healing of the wound, but I also believe in the scar which shall be left behind.

I SHALL try to live in relationship to the Germans and the other despoilers of my people and the enemies of my God as if I were forgiving them, until such a day as a blessed peace enables me to forgive them, but I shall not forget.

when we can forgive, but no day can come when we shall dare to forget.

Rabbi WM. MORDECAI KRAMER, President.

Hollywood 46, Cal.

BRIN'S WALK-OUT CALLED UNJEWISH

● Editor, Jewish POST and OPINION:

The editor of Jewish Heritage, Mr. Herb Brin, in attacking the use of the German language (as part of an alleged ". . . brazen attempt by some to perpetuate the Germanic culture within our peoplehood . . ."), is hardly acting in the traditions of Judaism and common sense.

BASICALLY, one may say, as I did to a gracious French-Catholic lady in Soissons who complained about my use of German with some French-Jewish people: "Mme. F., if one language makes it possible for one person to better understand another, is it not a good thing?" She had the depth of understanding to say: "Yes, it is true."

Mr. Brin complains that "neither Israel nor Germany—rather, morality is what matters." To me, morality is humanity combined with common sense.

HITLER did not create the German language — in fact, the garbage he shrieked could hardly be called German. I should much prefer to consider German as being that of Thomas Mann reading from his works, or Mozart's "Magic Flute."

"Aufbau" has used the German language to sustain traditional Judaism, Israel and Zionism—there is no other language which can reach the masses of German-Jewish refugees, many of whom are simply too old to learn another mother tongue. The Spanish Jews use their Spanish to this day, although Mr. Brin does not consider this cause to pillory them.

THE INTELLIGENT, resolute Jew should adopt the position of the Jewish delegation at The Hague convention considering indemnity and restitution from Germany for crimes against the Jews. The delegation of Jews agreed to accept indemnity and restitution.

However, our people made clear that it could not assume the prerogative of extending forgiveness to Germany and the individual Germans involved for the crimes against the Jewish people. The prerogative of forgiveness must lie with G-d who may manifest that forgiveness in the hearts of each Jew in His own good time.

IT MUST BE noted that this is the first time in history that a nation has said: We have done wrong and we will make restitution and give indemnity to the victims. Israel has been helped to become a viable nation, due to German help. Individual victims of the Nazi beast have been aided in greater measure than they could have been aided by any social agency. The creation of the other beast, the People's Republic of Germany, has made no restitution of property, within its borders, nor does it indemnify Jews within its borders who suffered Nazi depredation.

EACH PERSON, as a Jew and thinking man, must admit to himself the necessity for helping people of good will anywhere in the world. The good German must be helped, or, by default, we become the accessory of the Nazi beast. Rampant emotionalism will achieve no good end. Why rub salt into the wounds of those German Jews, who, after all, have suffered much more than complaining Editor Brin?

Let us not withhold justice from the German people by performing, as Mr. Brin suggests, " . . a historic gesture of contempt of Germany and her culture . . ." If we do that to every country which has murdered Jews, we should have to divorce ourselves from a good part of the Christian and Moslem worlds.

OUR STANDARD should be to judge each man for his own deeds, not to condemn the nation for the faults of the individual, and to be prepared with strength and gun to repel and defeat whoever would attempt to harm us.

LESTER LICHTER.

New York 36, N. Y.

Feels She 'Belongs' When She Reads POST

● Editor, Jewish POST and OPINION:

Thank you so very much for making it possible for me to enjoy your wonderful publication once more. I've missed it a great deal since my subscription ran out. I feel like I "belong" when I read it.

Mrs. HARRY BALLON.

Cranston, R. I.

DRAFTEES' PAY RAISED

The monthly pay of Israelis drafted into the army was raised last month to a scale running from 15.150 pounds (about $8.42) for a private to 21.650 pounds (about $12.03) for a captain.

DEATHS

Community Founder, Leader Mourned by Nation's Capital

WASHINGTON, D. C. (P-O)— This city mourned this week a man who for decades provided invaluable leadership service in addition to helping found its Jewish community center.

Louis E. Spiegler, 66, a worker for 30 years for the United Jewish Appeal, died last week in Washington hospital center. He was buried with military honors in Arlington national cemetery.

Former president of the Young Men's Hebrew association, B'nai B'rith Argo lodge, Louis D. Brandeis Zionist district, and the Seaboard Zionist region, Mr. Spiegler was a member of the boards of the Jewish community center, the Hebrew Home for the Aged, the Hebrew Free Loan society and the Jewish Social Service agency.

ABRAHAM EPSTEIN

CHICAGO (P-O) — Abraham Epstein, 70, president of Mt. Sinai Hospital, a member of the board of the Jewish Welfare Fund, and a former vice-president of the Jewish Federation of Metropolitan Chicago, died this week in Michael Reese Hospital.

He was a member of the national board of the Technion and Hebrew university.

JACOB LEVIN

NEW YORK (P-O) — Jacob Levin, 74, who helped organize the first after-school classes for the Workmen's Circle in 1918, died last week in Montefiore hospital in the Bronx after a long illness.

Mr. Levin, a teacher of Yiddish literature, Biblical studies and the Yiddish language for the Workmen's Circle, was the author of some of the first Yiddish textbooks on culture used by children of Workmen's Circle members.

DR. ABRAHAM MARGULIS

NEW YORK (P-O)—Dr. Abraham Margulis, 71, labor Zionist leader, died last week in the Jacobi hospital in the Bronx after a six weeks' illness.

Several years ago the Labor Zionist movement established forest and cultural projects in Israel in his name.

RABBI JACOB R. MAZUR

ST. LOUIS (P-O)—Rabbi Jacob R. Mazur, 66, a past president of the St. Louis Rabbinical Assn., died last week here. He was spiritual leader of Brith Sholom congregation here for 29 years.

JOSHUA KAMINSKY

NEW YORK (P-O) — Joshua Kaminsky, 75, editor of the Workmen's Circle's Kinder Zeitung, monthly magazine for children, died here last week.

One of the founders of the Sholem Aleichem schools, Mr. Kaminsky, authored a number of Jewish books for children.

OTHER DEATHS

Severin Turel, 52, Polish concert pianist and composer, in the Detroit suburb of Birmingham while playing in a recital . . . **Maurice Yanofsky**, a member of the board of trustees and treasurer of Cincinnati's Ohav Shalom synagogue . . . **Samuel Fink**, 88, a founder and former president of Newark's Congregation Agudath Israel . . . **Max Karkowsky**, 86, former president of Newark's Roza Ahawo congregation for 15 years.

When Nature "forgets"...remember
EX-LAX
THE CHOCOLATED LAXATIVE
Ex-Lax tastes like delicious chocolate, brings relief gently and thoroughly.
Buy the Economy 79c Size
Save as much as 41c
Also available in 37c and 15c sizes.

Ideal Chanukah Gifts
complete photographic supplies
Wholesale Prices
Mail orders filled promptly
Write for FREE literature
STRAUS SQUARE CO.
40 Canal St. N. Y. 2, N.Y.
N.Y.C. residents call
WA 5-0396—9-2 P.M.

FEINBERG'S
KOSHER
SAUSAGE CO.
SPECIAL
GOURMET
Gift Package
CONTAINS CANNED
BEEFNETTE
LINK SAUSAGE
SALAMI
GHERKINS (pickles)
BEEF STIX
(Vacuum packed in film)
Especially selected and packed in attractive Holiday Gift Package—only
$6.25
Postpaid Anywhere in U.S.A.
FEINBERG KOSHER SAUSAGE CO.
801 Lynndale North
Minneapolis, Minn.

Strictly Kosher Restaurants Over the United States

Chicago
SEGAL'S
Kosher Restaurant
(Formerly Tel Aviv)
At 76 W. Lake Street
(At Clark Street)
DE arborn 2-5152

Miami Beach
AIR CONDITIONED
Beautifully Decorated
The Royal Hungarian
• Strictly Kosher •
Restaurant
731 Washington Ave.
Philip Weiss Miami Beach, Fla.
Prop. Phone JE 8-5401

Los Angeles
For Delicious Strictly Kosher Food in
Los Angeles
Eat At
HARTMAN'S
KOSHER RESTAURANT
627 S. Fairfax — WE 3-9768

In Food, Patronize These Leading "Restaurants"

The Roosevelt School
★Shippan Point, Stamford, Conn.★
Elementary High and College Preparatory School
Accredited ★ American-Jewish Cultural Home Life
1 Hour from New York City
DANIEL TROTZKY Director

The Original
CHARLES & CO.
BON VOYAGE
GIFT BASKETS

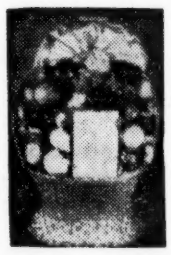

For Birthdays, Sailings, Anniversaries and Condolence
CHARLES & CO.
340 MADISON AVE., N. Y. 17, N. Y.
Telephone MU rray Hill 2-8900

The Chanukah Gift with SPIRIT!
TALMUD
the vast body of Jewish law, philosophy, ethics, history and natural science, Israel's heritage for all time, is now yours to enjoy whenever and wherever you wish. You, your family and friends will be taught by a master teacher, Rabbi Pinchas M. Teitz, by means of transcribed lectures on
RECORDS
with alternate sides of each devoted to both Yiddish and English translations and explanations, beginning with tractate B'rochos. Each LP record plays 1 hour, and a new one appears each month, with printed glossaries and notes. By subscription only—$36 annual membership—entitling you to 12 records per year. An ideal Chanukah gift.
"BAS-KOL"
National "BAS-KOL" Talmudic Association
Dept. NJ, 531 Chilton St. Elizabeth, N. J.

When your child nears his BAR MITZVAH select his TALIS with the same care you select his clothes

Look For This Trademark

At Your Religious Dealer or Write To:
ZION TALIS MFG. CO., INC.
48 ELDRIDGE STREET • NEW YORK 2 N. Y.

Mark of QUALITY
YOUR CUSTOMERS KNOW AND APPRECIATE THE FAMOUS NUMBER 48 ON FINE MEATS!
SINAI KOSHER SAUSAGE FACTORY CHICAGO
48 MEAT FOOD PRODUCTS WILL GIVE YOUR STORE THE PRESTIGE YOU DESERVE FOR SELLING QUALITY!
TRY
AMERICA'S FINEST KOSHER DELICATESSEN MEATS
SINAI KOSHER STAR CORP.
3351-59 SOUTH HALSTEAD ST.
CHICAGO 8, ILL.